

NOTES

Refer to Drawings no. CPO_01_SA_01 and CPO_20_SA_02 for detailed location of St. Anns plots.

Refer to Drawing no. CPO_02_BH_01 for detailed location of Barnes House plots.

Refer to Drawing no. CPO_03_RH_01 for detailed location of Rockwood House plots.

Refer to Drawings from no. CPO_04_SMS_01 to CPO_11_SMS_08 for detailed location of St Marys plots.

Refer to Drawing no. CPO_12_BMH_01 for detailed location of Bamber House plots.

Refer to Drawings from no. CPO_13_SMS_01 to CPO_34_SMS_21 for detailed location of St. Margaret plots.

REV.	DATE	DESCRIPTION	CHKD
A	17.07.2015	DRAFT	
B	02.10.2015	FINAL	

Do not scale from this drawing.
This map is reproduced from Ordnance Survey material with the permission of Ordnance Survey on behalf of the Controller of Her Majesty's Stationery Office © Crown copyright. Unauthorised reproduction infringes Crown copyright and may lead to prosecution or civil proceedings.
100019280 (2015)

KEY
 Proposed extent of the scheme
 Location of Plots to be acquired



MAP REFERRED TO IN THE LONDON BOROUGH OF BARKING AND DAGENHAM (GASCOIGNE EAST PHASE 1 AND 2, BARKING) COMPULSORY PURCHASE ORDER 2015
CPO_00_Location of Plots

SCALE 1:2500 @ A3 1:1250 @ A1

70 St. Anns, Ground Floor

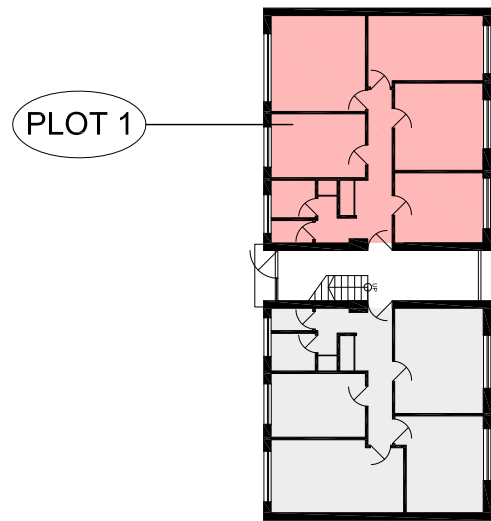

76 St. Anns, Ground Floor

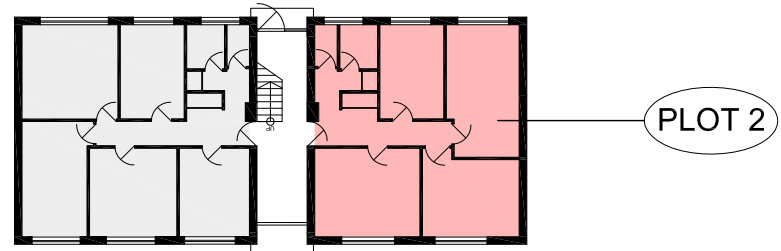

79 St. Anns, First Floor

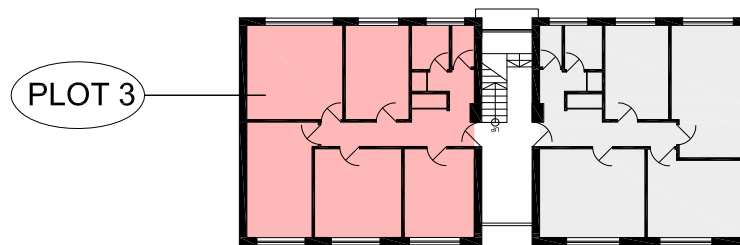

105 St. Anns, Second Floor

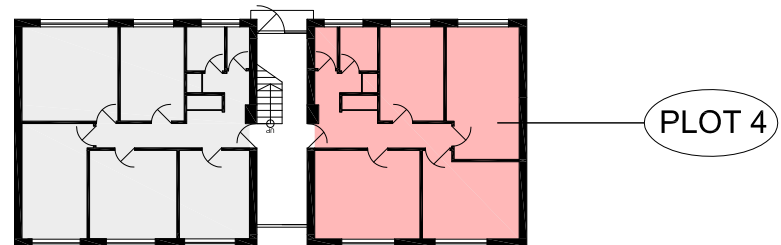

location map

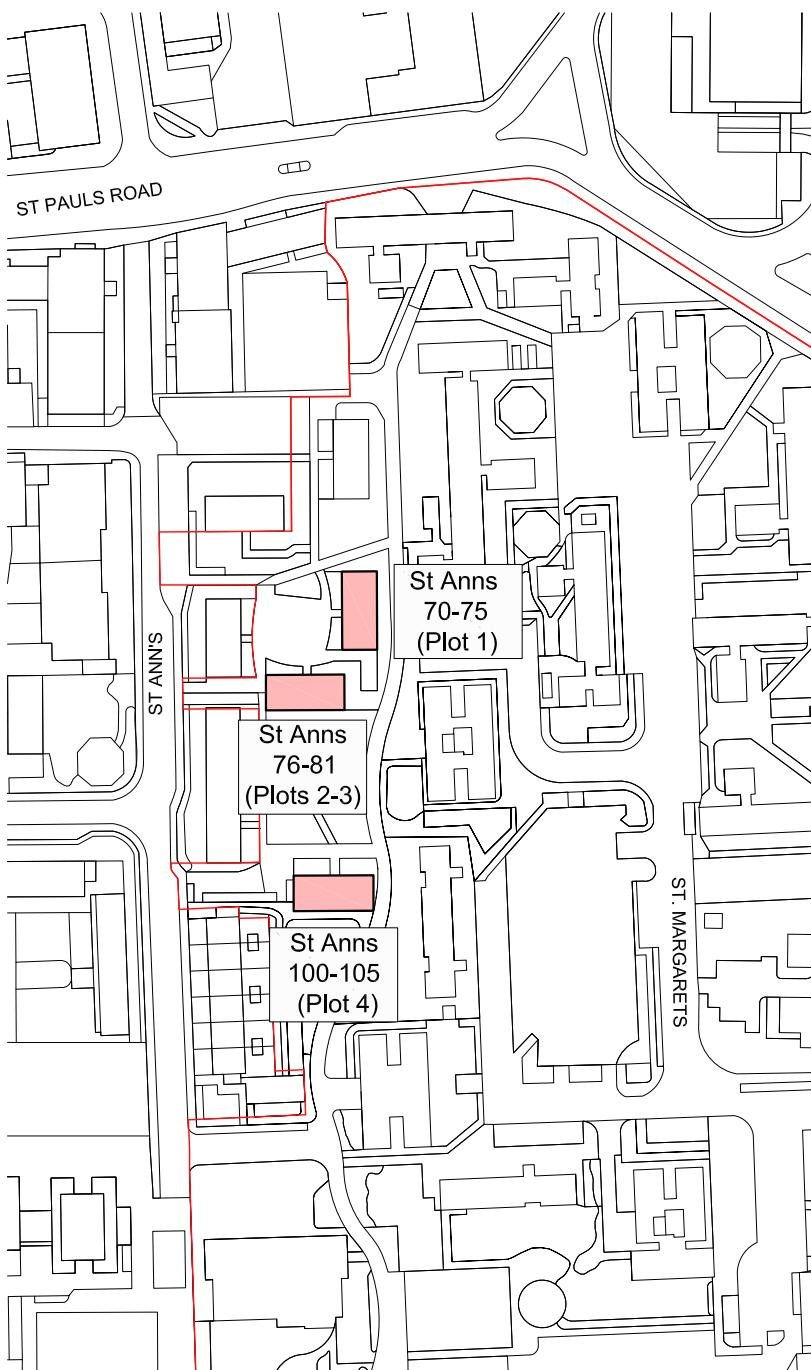

REV	DATE	DESCRIPTION	CKD
A	17.07.2015	DRAFT	
B	02.10.2015	FINAL	

Do not scale from this drawing.
 This map is reproduced from Ordnance Survey material with the permission of Ordnance Survey on behalf of the Controller of Her Majesty's Stationery Office © Crown copyright. Unauthorised reproduction infringes Crown copyright and may lead to prosecution or civil proceedings.
 100019280 (2015)

KEY
 Proposed extent of the scheme
 Location of Plots to be acquired

MAP REFERRED TO IN THE LONDON BOROUGH OF BARKING AND DAGENHAM (GASCOIGNE EAST PHASE 1 AND 2, BARKING) COMPULSORY PURCHASE ORDER 2015
 CPO_01_SA_01
 SCALE 1:300 @A3

18 Barnes House, 3rd Floor

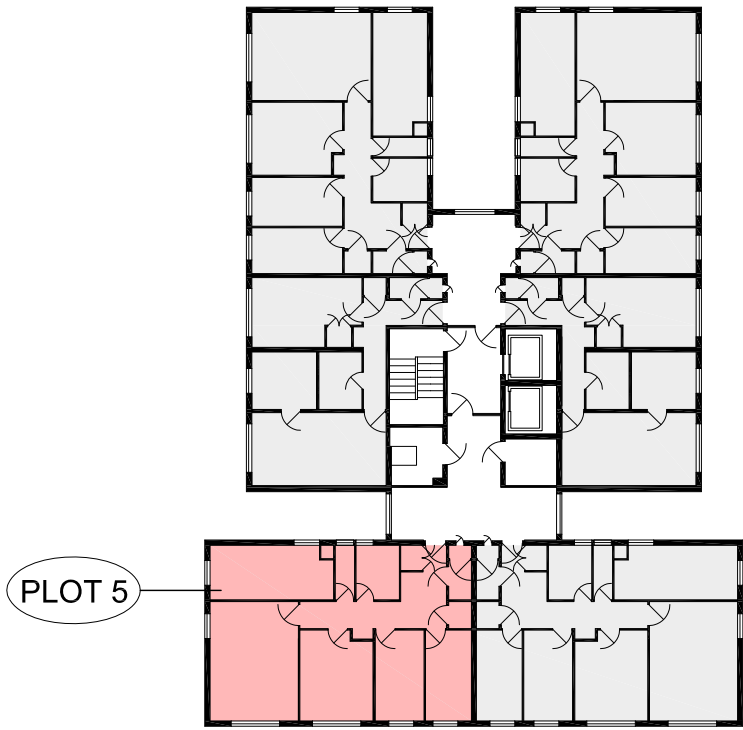

47 Barnes House, 8th Floor

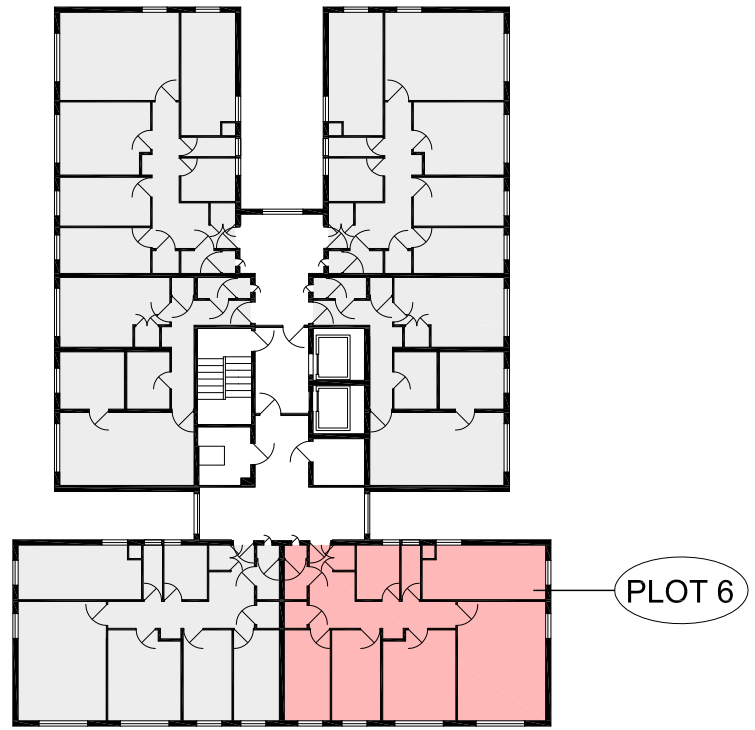

88 Barnes House, 14th Floor

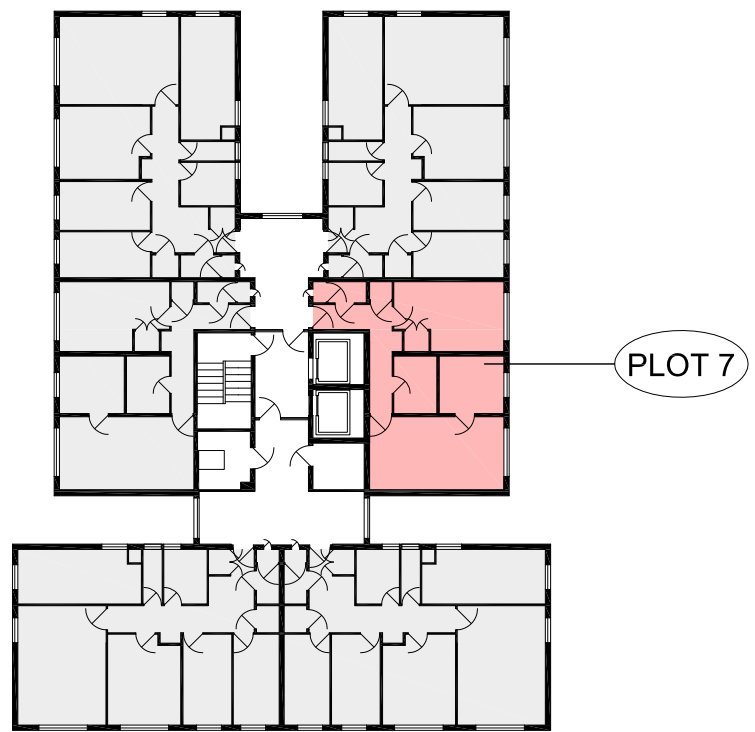

98 Barnes House, 16th Floor

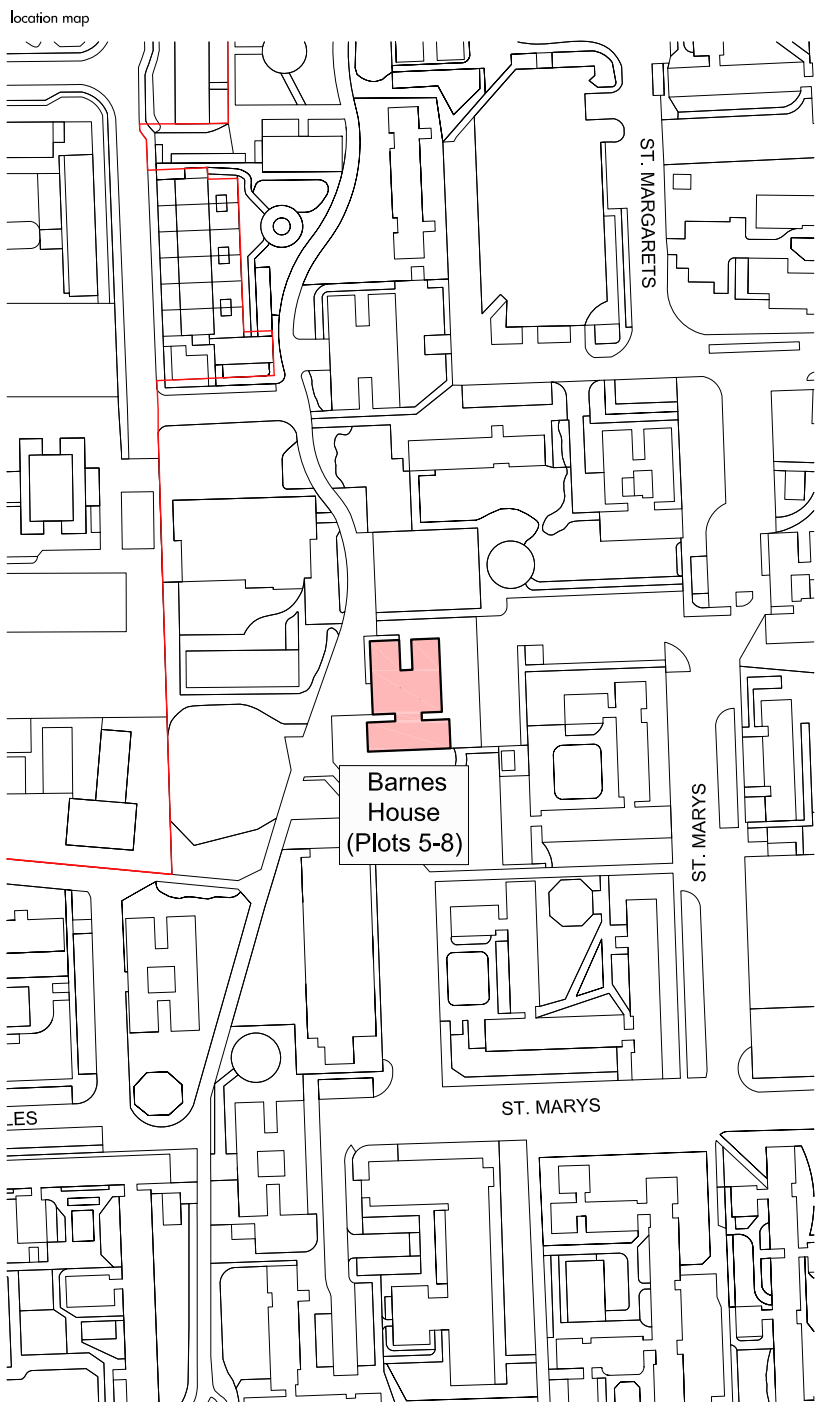
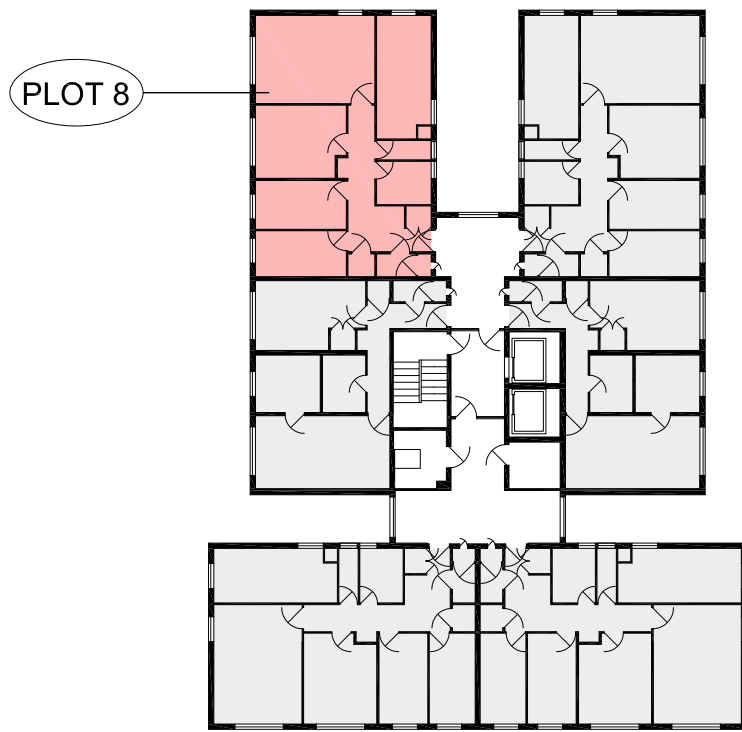

REV	DATE	DESCRIPTION	CKD
A	17.07.2015	DRAFT	
B	02.10.2015	FINAL	

Do not scale from this drawing.
 This map is reproduced from Ordnance Survey material with the permission of Ordnance Survey on behalf of the Controller of Her Majesty's Stationery Office © Crown copyright, Unauthorised reproduction infringes Crown copyright and may lead to prosecution or civil proceedings.
 100019280 (2015)

KEY
 Proposed extent of the scheme
 Location of Plots to be acquired

MAP REFERRED TO IN THE LONDON BOROUGH OF BARKING AND DAGENHAM (GASCOIGNE EAST PHASE 1 AND 2, BARKING) COMPULSORY PURCHASE ORDER 2015
 CPO_02_BH_01
 SCALE 1:300 @A3

8 Rookwood House, 1st Floor

10 Rookwood House, 1st Floor

37 Rookwood House, 6th Floor

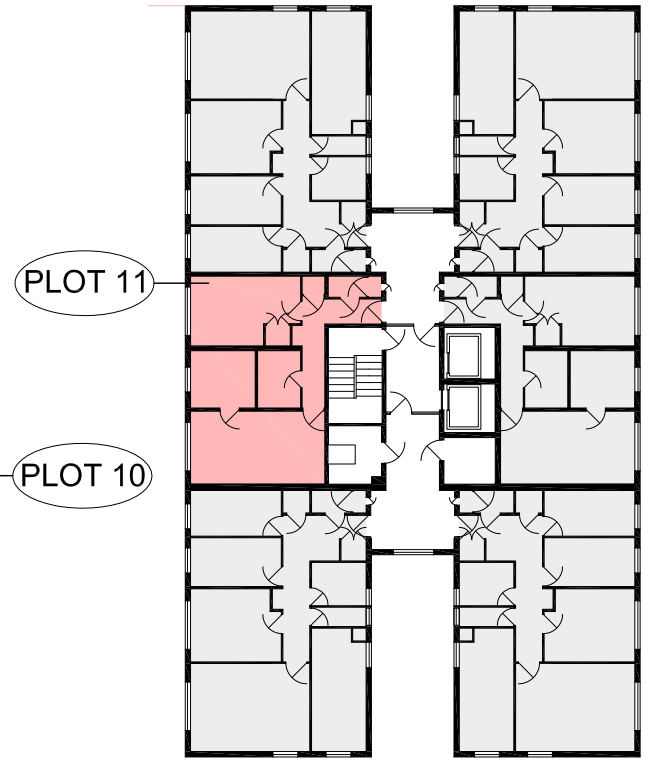
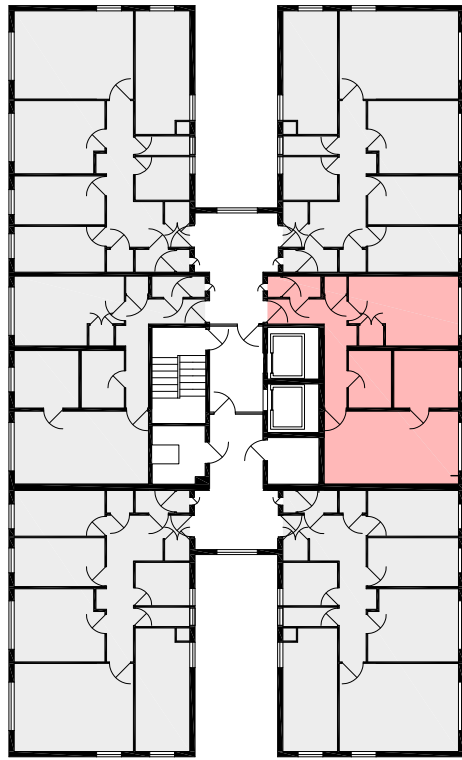
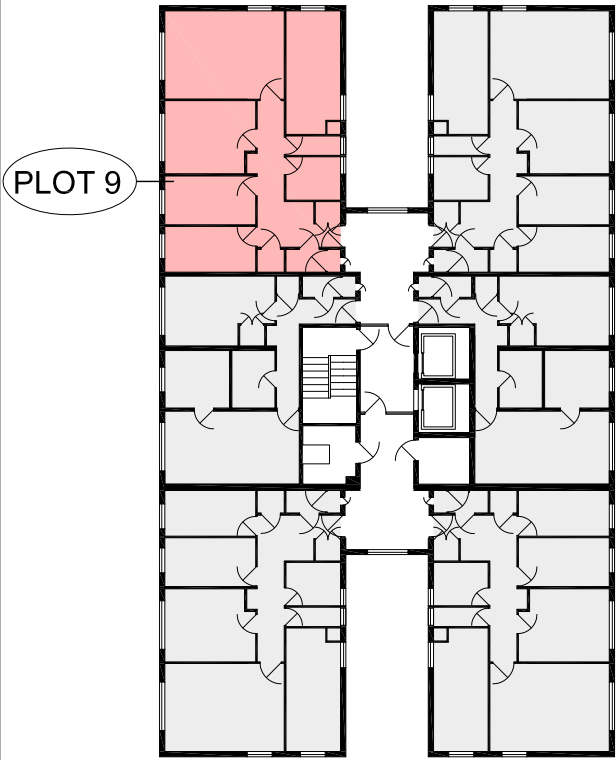

56 Rookwood House, 9th Floor

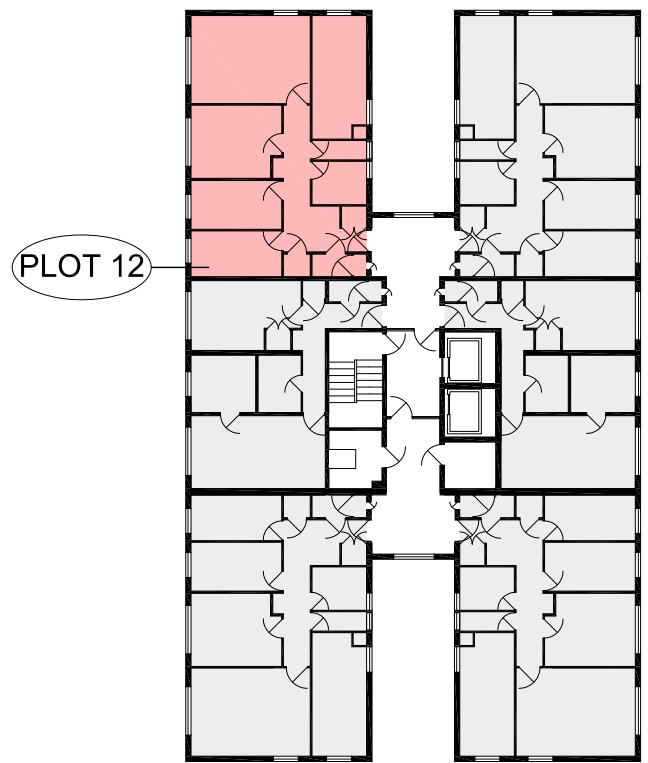

60 Rookwood House, 10th Floor

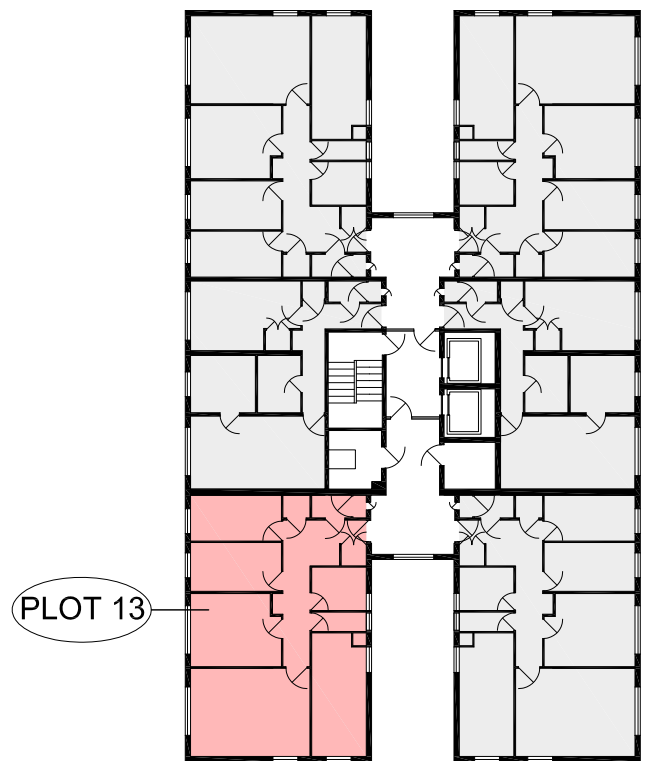

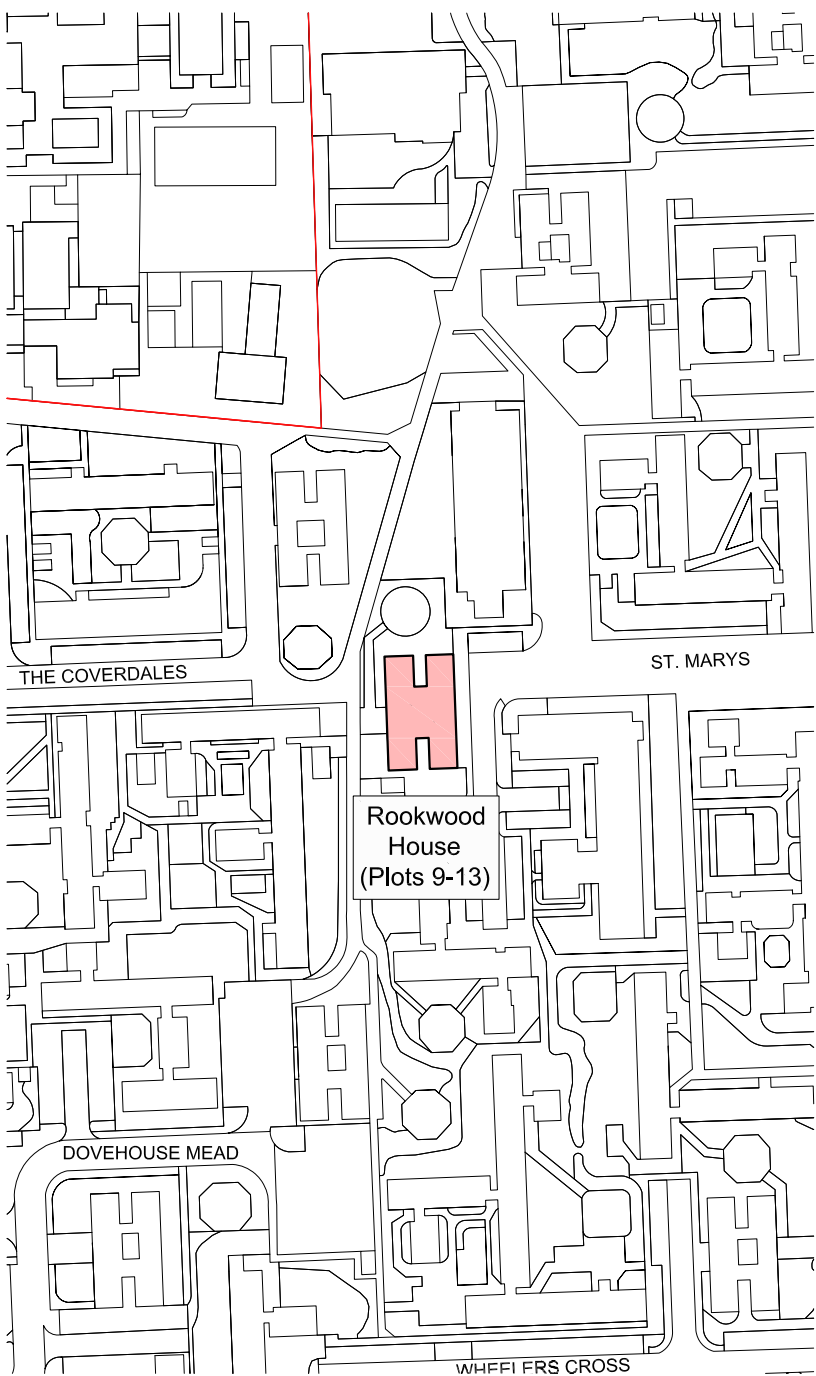

location map



REV	DATE	DESCRIPTION	CKD
A	17.07.2015	DRAFT	
B	02.10.2015	FINAL	

Do not scale from this drawing.
This map is reproduced from Ordnance Survey material with the permission of Ordnance Survey on behalf of the Controller of Her Majesty's Stationery Office © Crown copyright. Unauthorised reproduction infringes Crown copyright and may lead to prosecution or civil proceedings.
100019280 (2015)

KEY
 Proposed extent of the scheme
 Location of Plots to be acquired



MAP REFERRED TO IN THE LONDON BOROUGH OF BARKING AND DAGENHAM (GASCOIGNE EAST PHASE 1 AND 2, BARKING) COMPULSORY PURCHASE ORDER 2015
CPO_03_RH_01

SCALE 1:300 @A3

167 St Marys, Second Floor

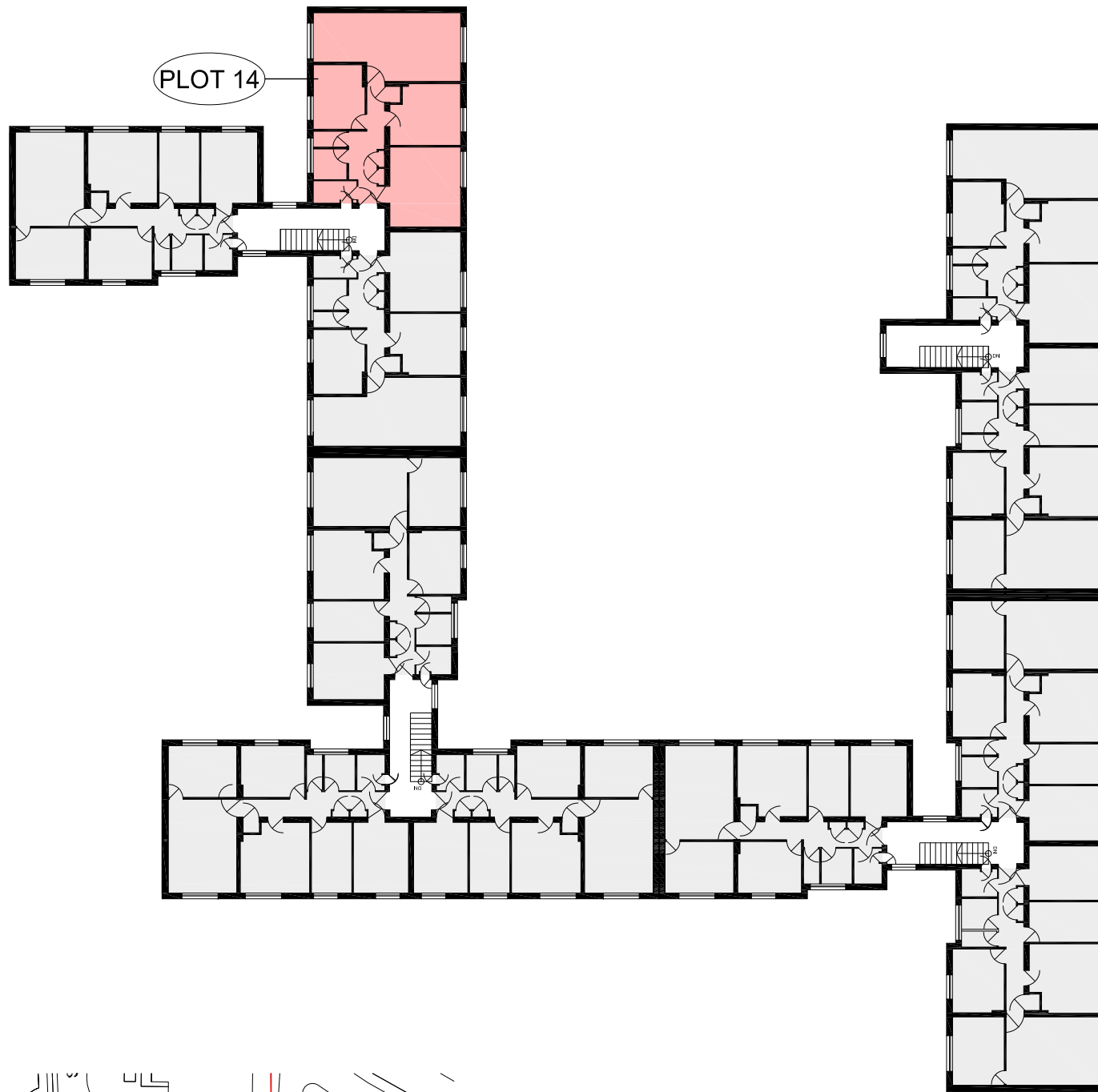

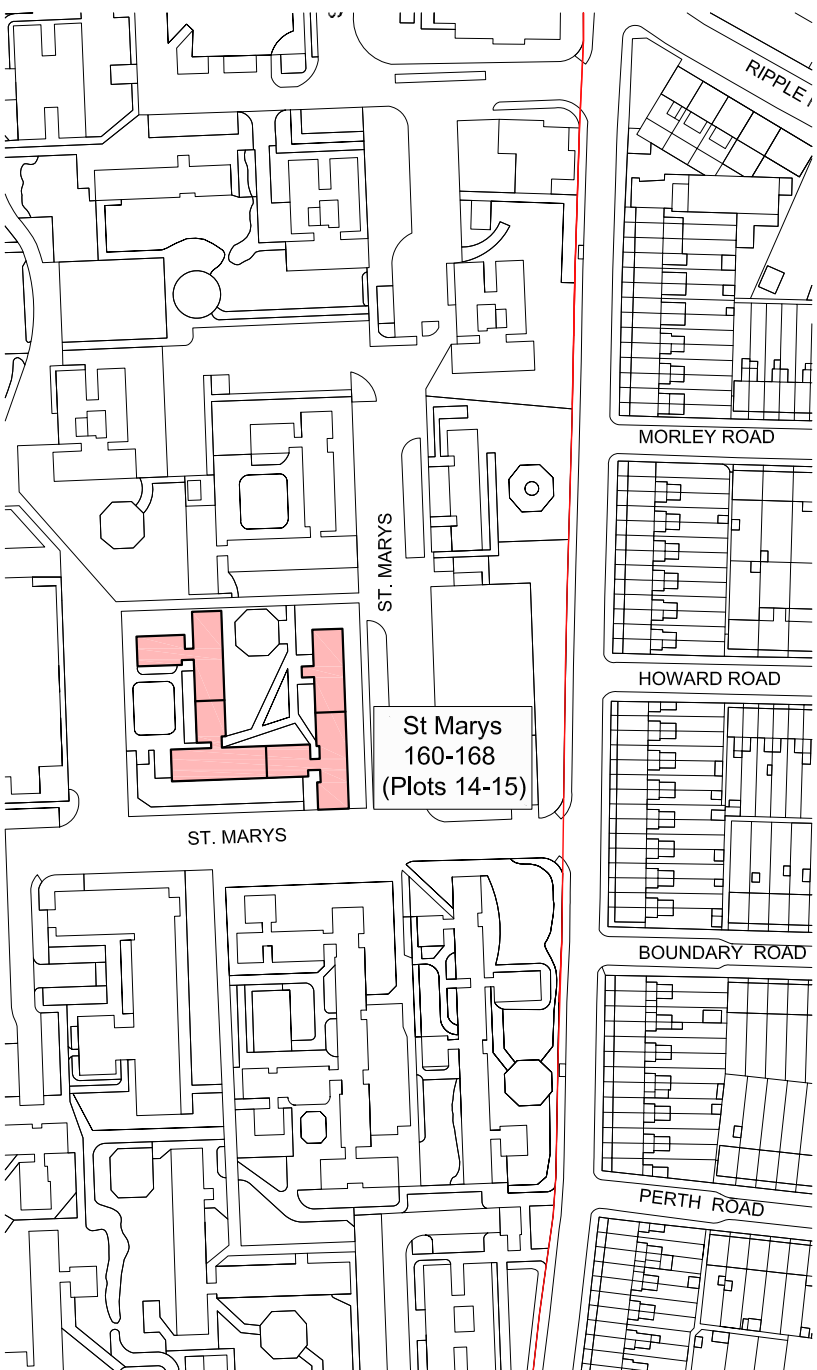

location map



REV	DATE	DESCRIPTION	CKD
A	17.07.2015	DRAFT	
B	02.10.2015	FINAL	

Do not scale from this drawing.
 This map is reproduced from Ordnance Survey material with the permission of Ordnance Survey on behalf of the Controller of Her Majesty's Stationery Office © Crown copyright. Unauthorised reproduction infringes Crown copyright and may lead to prosecution or civil proceedings.
 100019280 (2015)

KEY

-  Proposed extent of the scheme
-  Location of Plots to be acquired



MAP REFERRED TO IN THE LONDON BOROUGH OF BARKING AND DAGENHAM (GASCOIGNE EAST PHASE 1 AND 2, BARKING) COMPULSORY PURCHASE ORDER 2015
 CPO_04_SMS_01

SCALE 1:300 @A3

168 St Marys, Second Floor

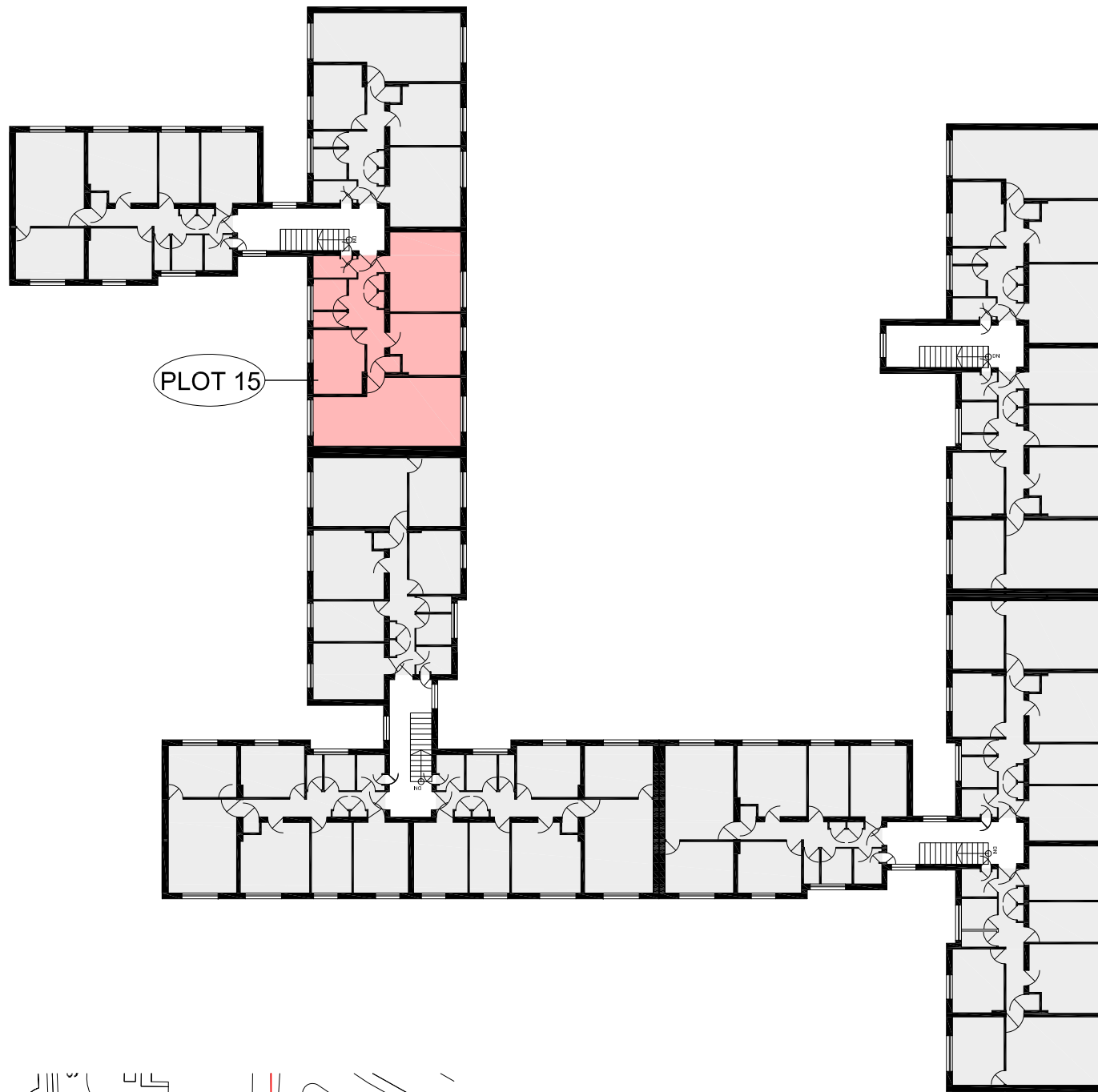

location map

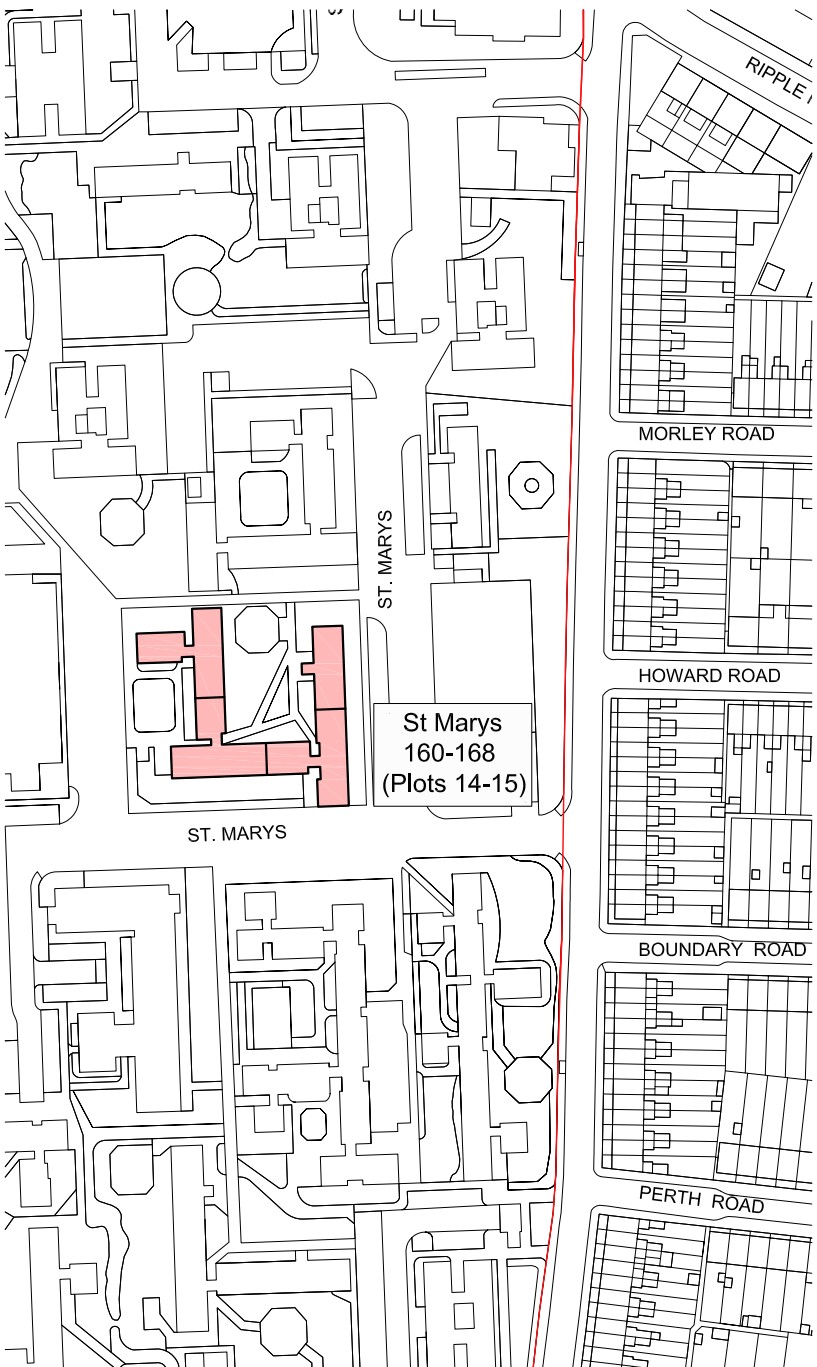

REV	DATE	DESCRIPTION	CKD
A	17.07.2015	DRAFT	
B	02.10.2015	FINAL	

Do not scale from this drawing.
This map is reproduced from Ordnance Survey material with the permission of Ordnance Survey on behalf of the Controller of Her Majesty's Stationery Office © Crown copyright. Unauthorised reproduction infringes Crown copyright and may lead to prosecution or civil proceedings.
100019280 (2015)

- KEY**
- Proposed extent of the scheme
 - Location of Plots to be acquired



MAP REFERRED TO IN THE LONDON BOROUGH OF BARKING AND DAGENHAM (GASCOIGNE EAST PHASE 1 AND 2, BARKING) COMPULSORY PURCHASE ORDER 2015
CPO_05_SMS_02

SCALE 1:300 @A3

169 St Marys, Ground Floor

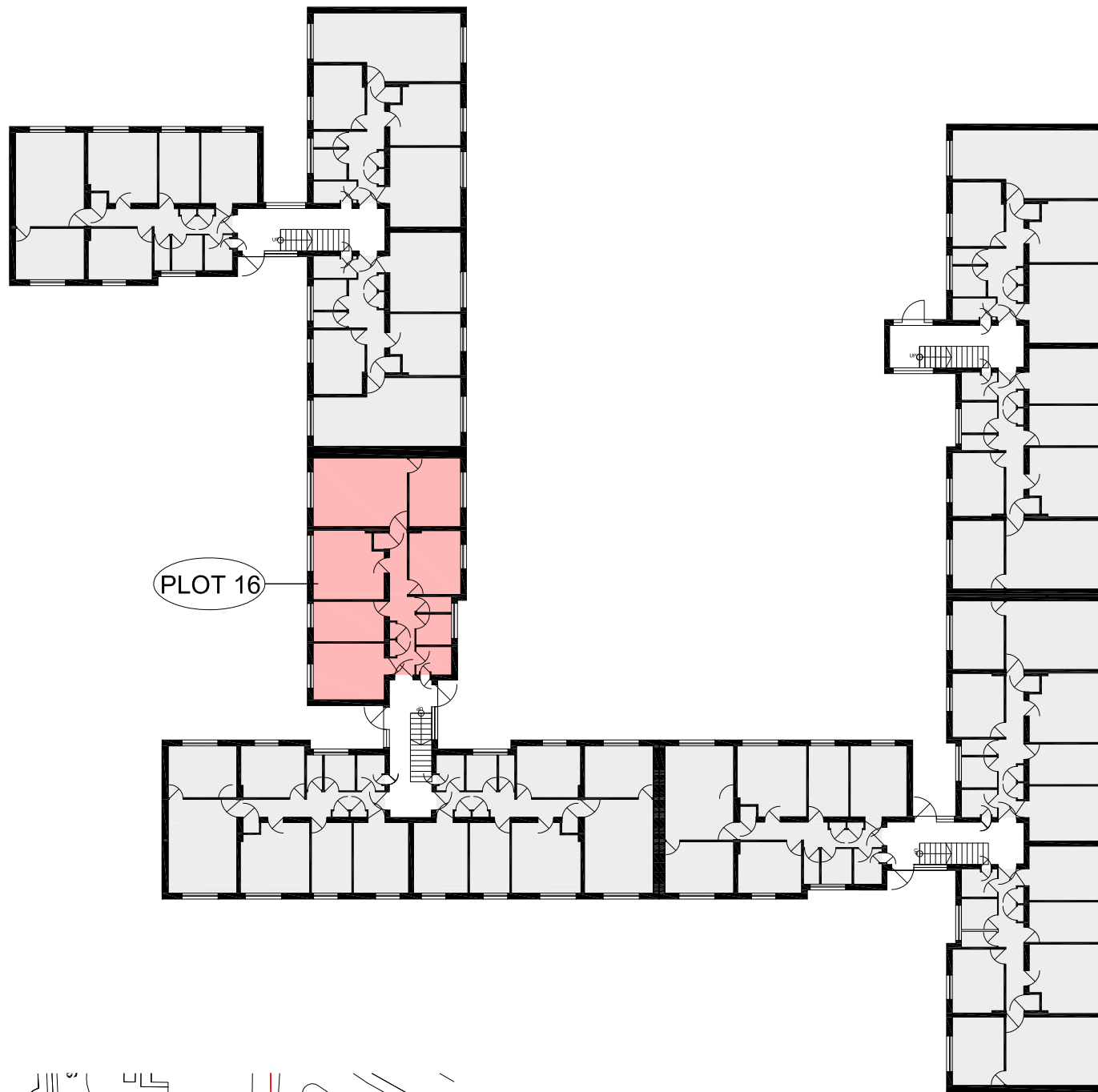

location map

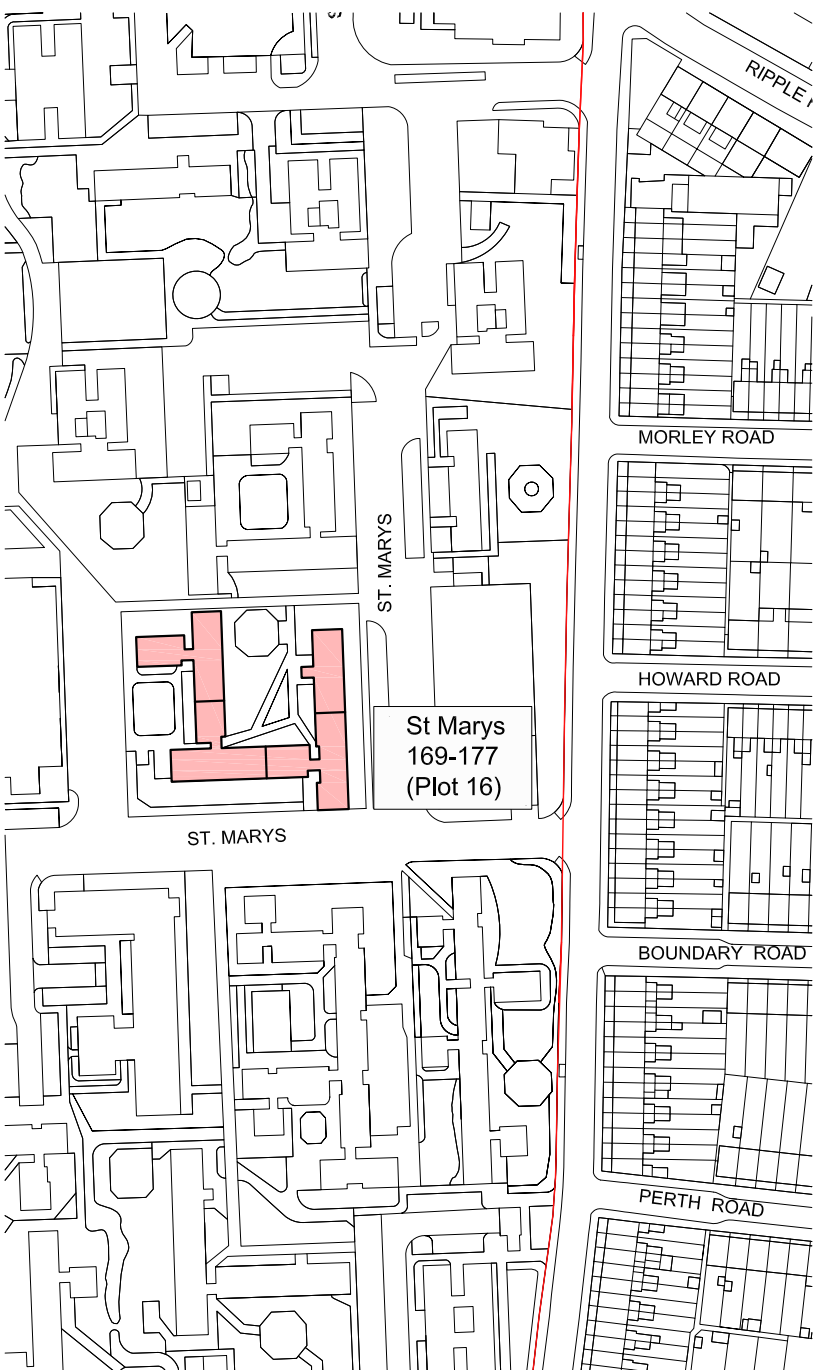

REV	DATE	DESCRIPTION	CKD
A	17.07.2015	DRAFT	
B	02.10.2015	FINAL	

Do not scale from this drawing.
 This map is reproduced from Ordnance Survey material with the permission of Ordnance Survey on behalf of the Controller of Her Majesty's Stationery Office © Crown copyright. Unauthorised reproduction infringes Crown copyright and may lead to prosecution or civil proceedings.
 100019280 (2015)

KEY

- Proposed extent of the scheme
- Location of Plots to be acquired



MAP REFERRED TO IN THE LONDON BOROUGH OF BARKING AND DAGENHAM (GASCOIGNE EAST PHASE 1 AND 2, BARKING) COMPULSORY PURCHASE ORDER 2015
 CPO_06_SMS_03

SCALE 1:300 @A3

184 St Marys, Second Floor

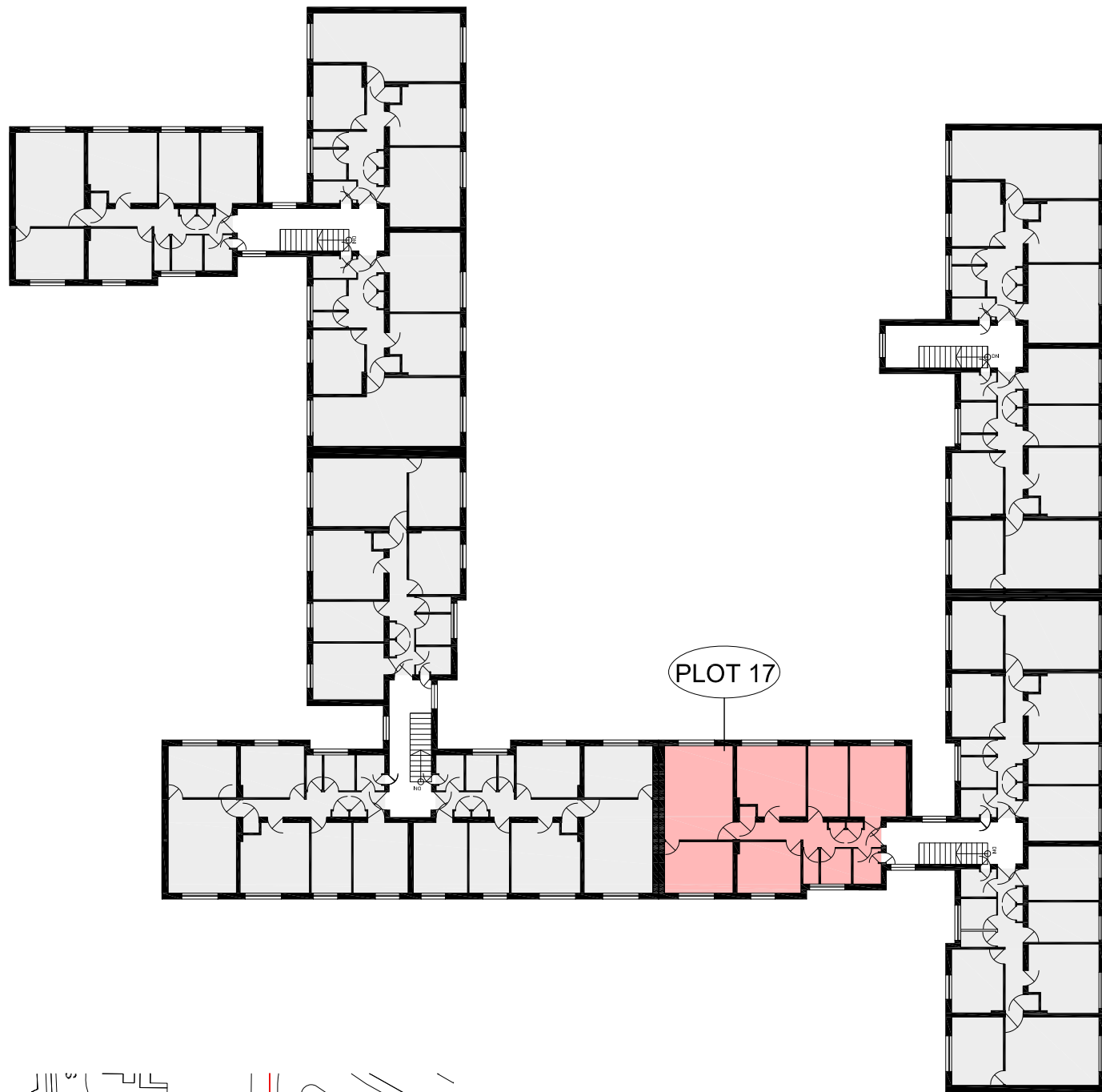

location map

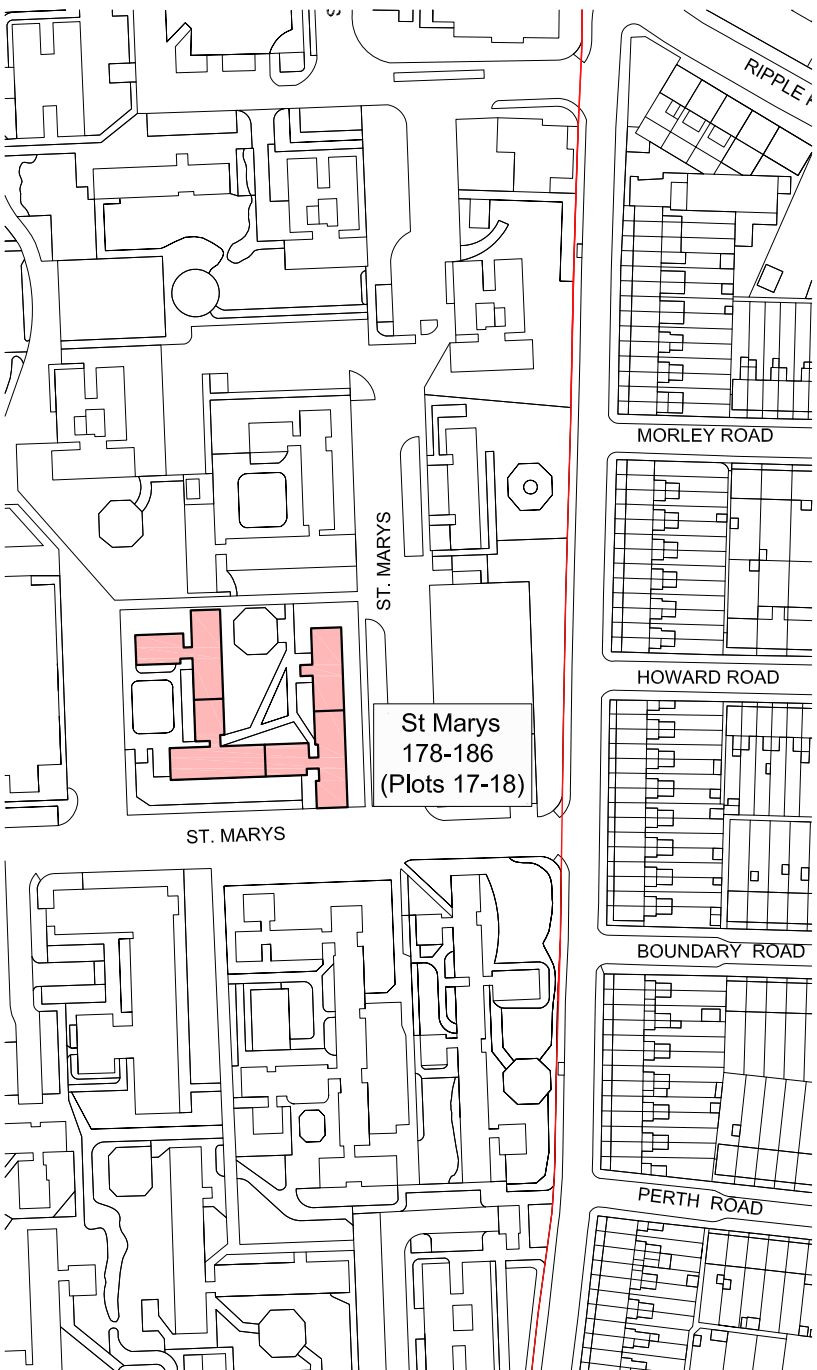

REV	DATE	DESCRIPTION	CKD
A	17.07.2015	DRAFT	
B	02.10.2015	FINAL	

Do not scale from this drawing.
 This map is reproduced from Ordnance Survey material with the permission of Ordnance Survey on behalf of the Controller of Her Majesty's Stationery Office © Crown copyright. Unauthorised reproduction infringes Crown copyright and may lead to prosecution or civil proceedings.
 100019280 (2015)

KEY

- Proposed extent of the scheme
- Location of Plots to be acquired



MAP REFERRED TO IN THE LONDON BOROUGH OF BARKING AND DAGENHAM (GASCOIGNE EAST PHASE 1 AND 2, BARKING) COMPULSORY PURCHASE ORDER 2015
 CPO_07_SMS_04

SCALE 1:300 @A3

186 St Marys, Second Floor

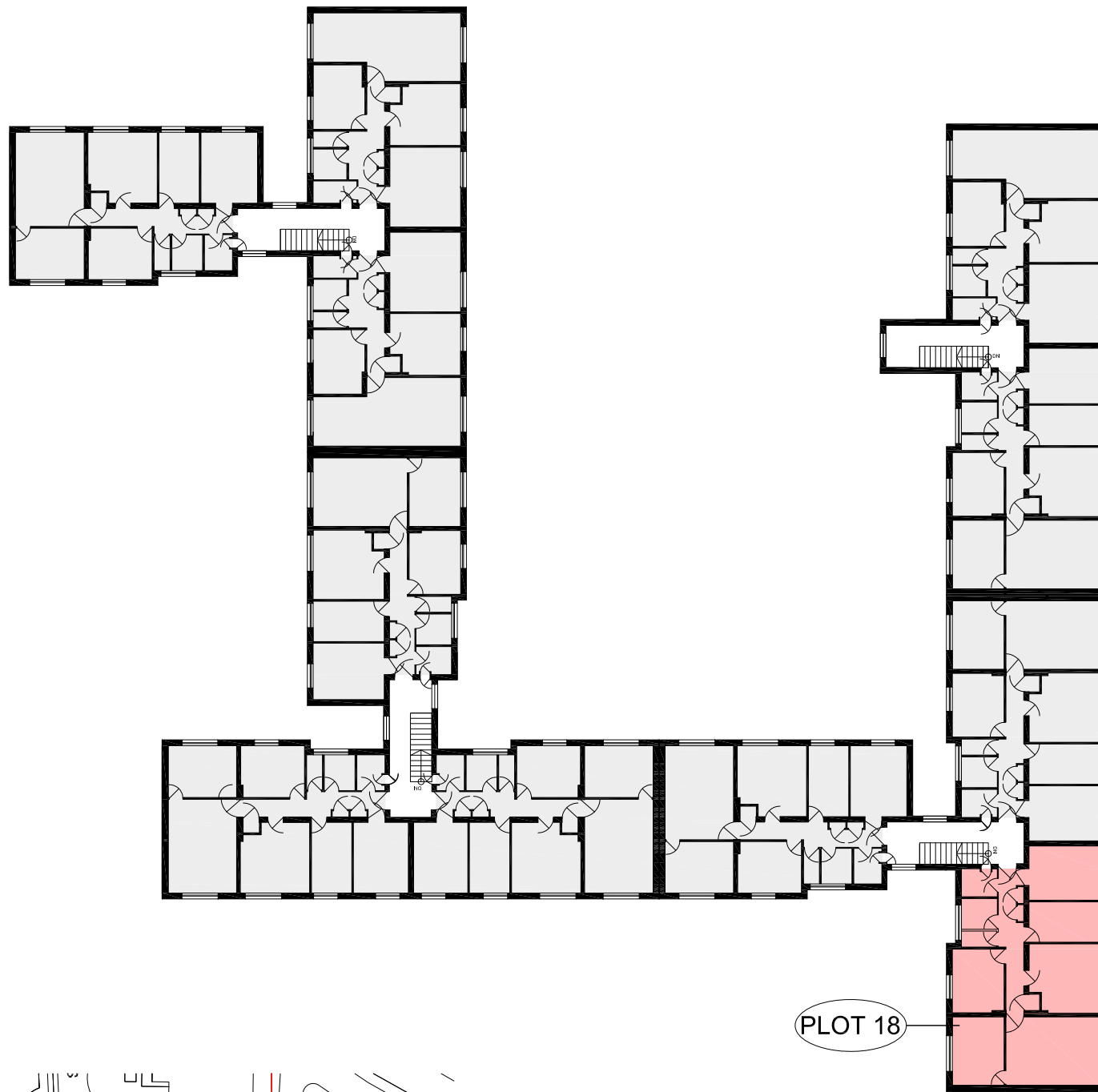

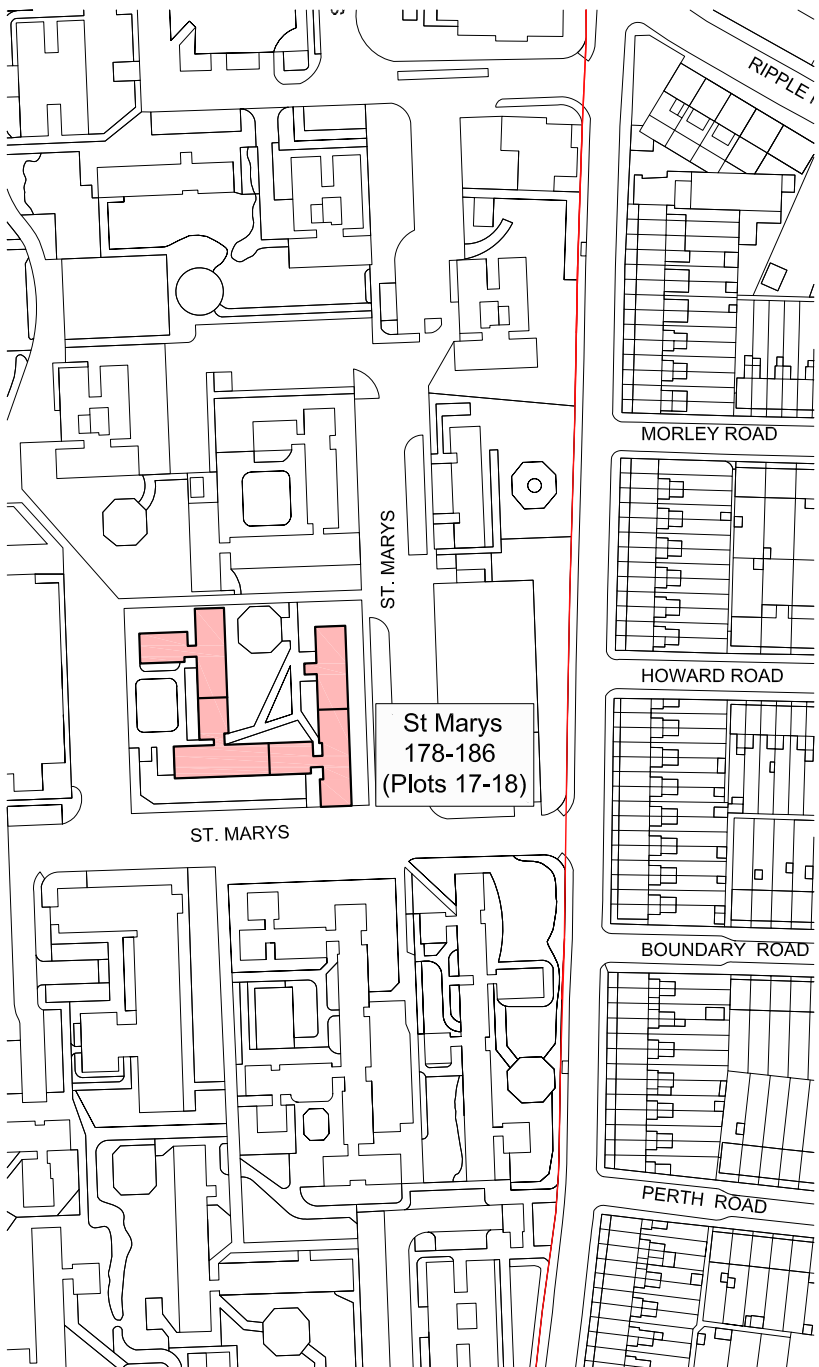

location map



REV	DATE	DESCRIPTION	CKD
A	17.07.2015	DRAFT	
B	02.10.2015	FINAL	

Do not scale from this drawing.
 This map is reproduced from Ordnance Survey material with the permission of Ordnance Survey on behalf of the Controller of Her Majesty's Stationery Office © Crown copyright. Unauthorised reproduction infringes Crown copyright and may lead to prosecution or civil proceedings.
 100019280 (2015)

KEY
 Proposed extent of the scheme
 Location of Plots to be acquired

 MAP REFERRED TO IN THE LONDON BOROUGH OF BARKING AND DAGENHAM (GASCOIGNE EAST PHASE 1 AND 2, BARKING) COMPULSORY PURCHASE ORDER 2015
 CPO_08_SMS_05
 SCALE 1:300 @A3