

142 St. Margaret, Ground Floor

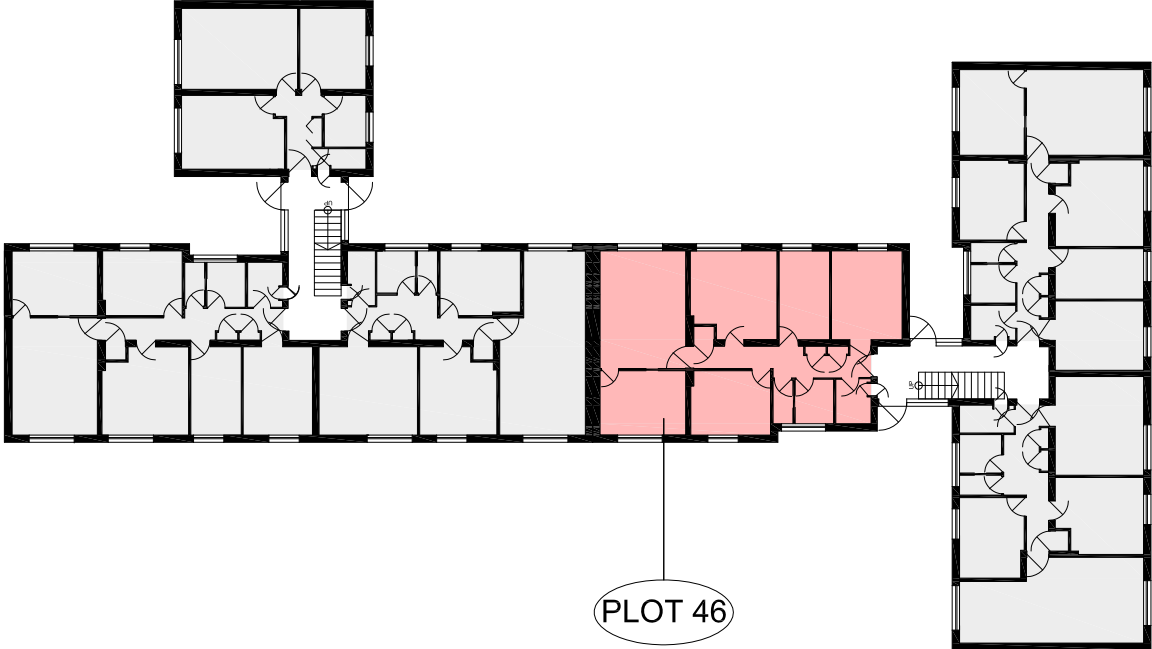

143 St. Margaret, First Floor

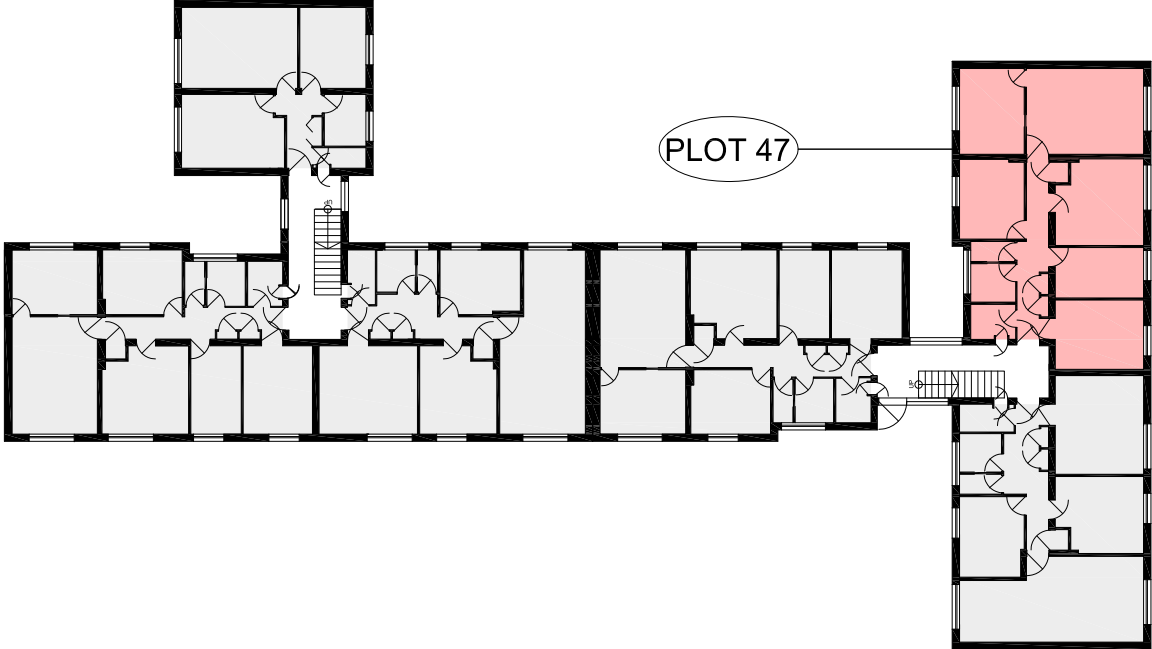

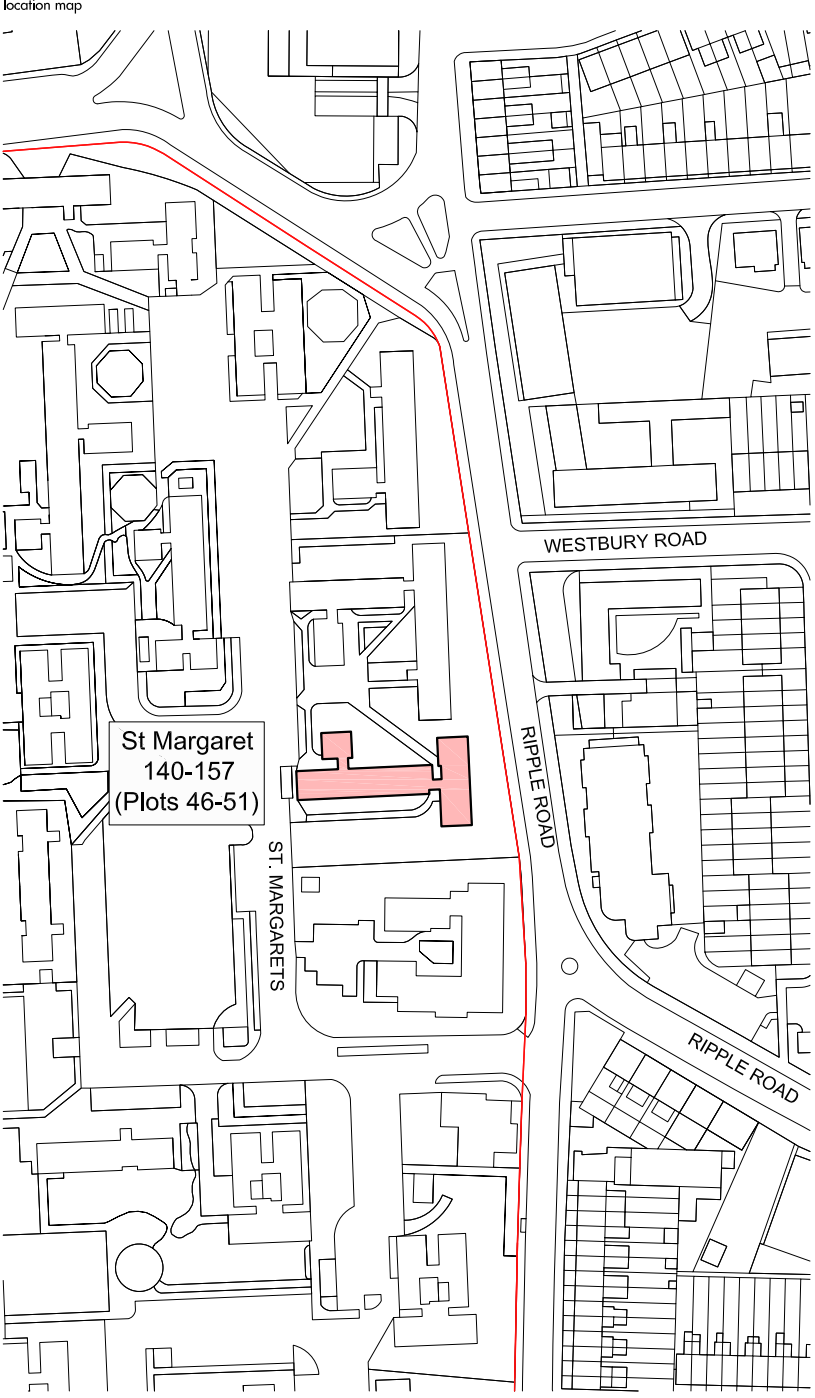
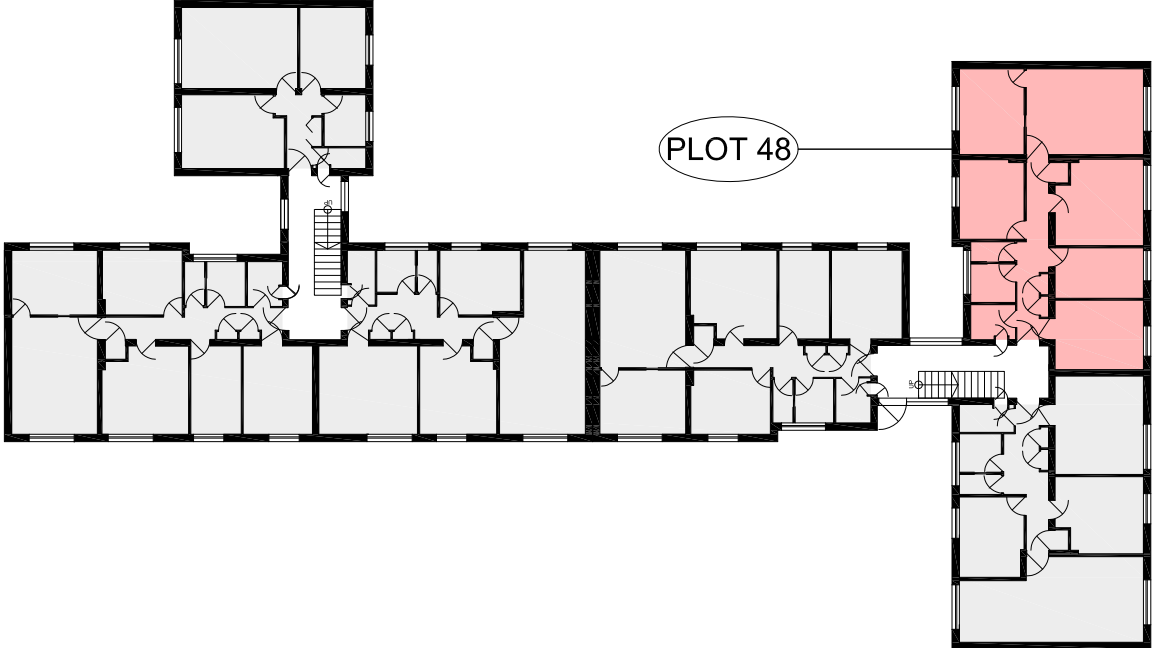

146 St. Margaret, Second Floor



REV	DATE	DESCRIPTION	CHKD
A	17.07.2015	DRAFT	
B	02.10.2015	FINAL	

Do not scale from this drawing.  
 This map is reproduced from Ordnance Survey material with the permission of Ordnance Survey on behalf of the Controller of Her Majesty's Stationery Office © Crown copyright. Unauthorised reproduction infringes Crown copyright and may lead to prosecution or civil proceedings.  
 100019280 (2015)

**KEY**  
 Proposed extent of the scheme  
 Location of Plots to be acquired

 MAP REFERRED TO IN THE LONDON BOROUGH OF BARKING AND DAGENHAM (GASCOIGNE EAST PHASE 1 AND 2, BARKING) COMPULSORY PURCHASE ORDER 2015  
 CPO\_18\_SMT\_06  
 SCALE 1:300 @A3

149 St. Margaret, Ground Floor

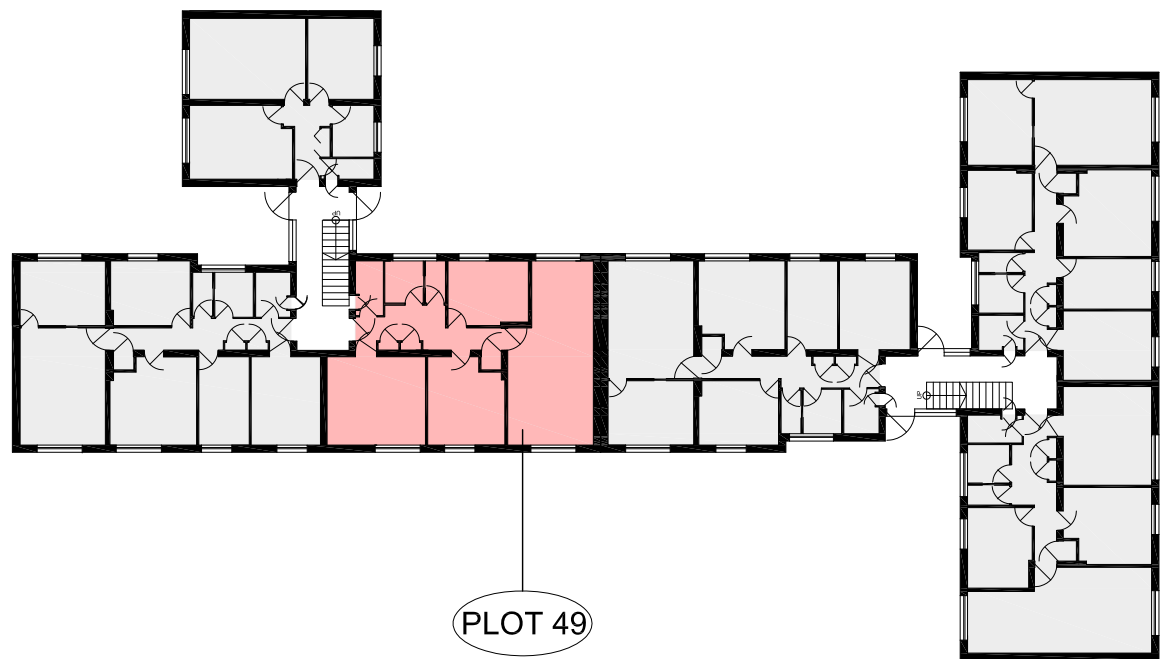

150 St. Margaret, Ground Floor

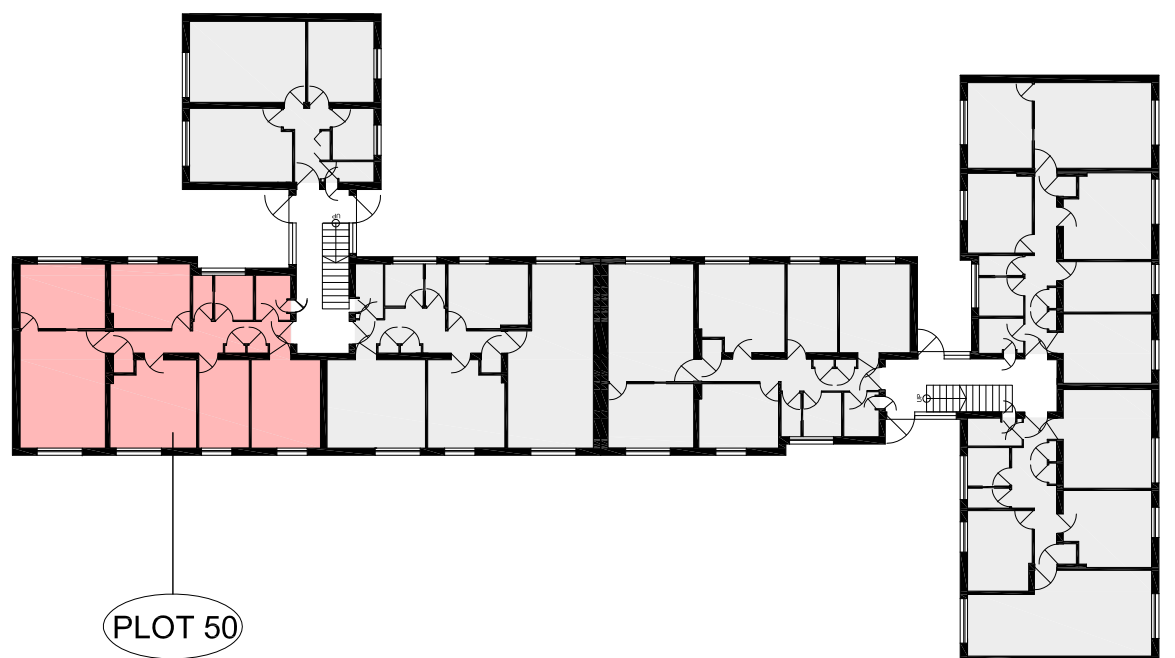

157 St. Margaret, Second Floor

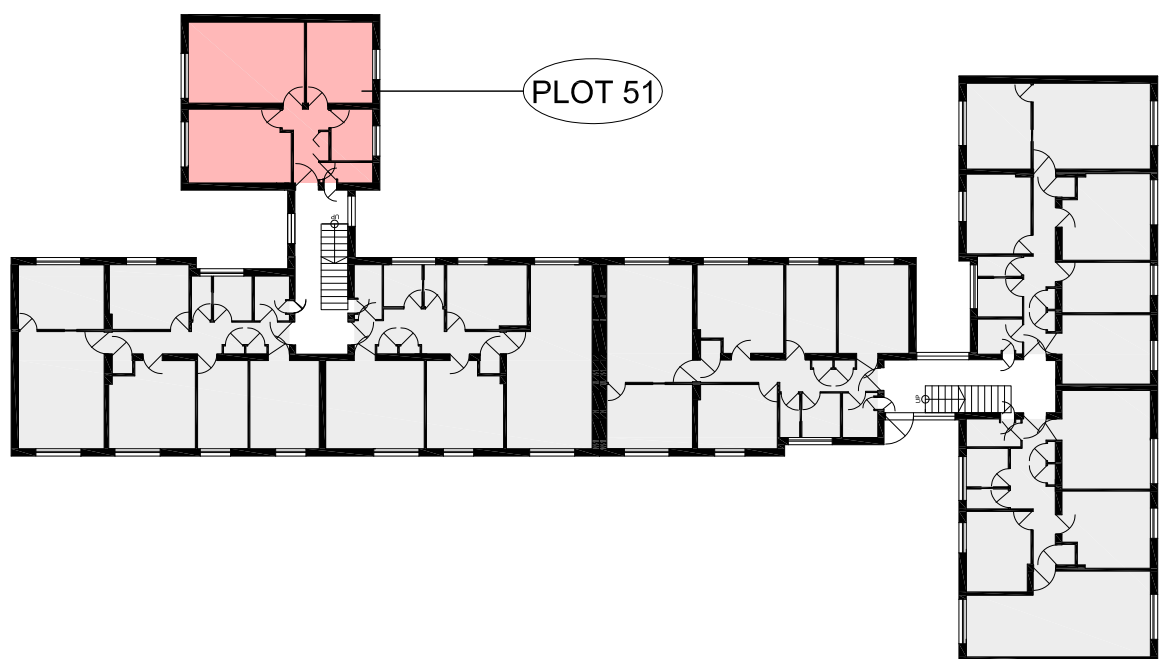

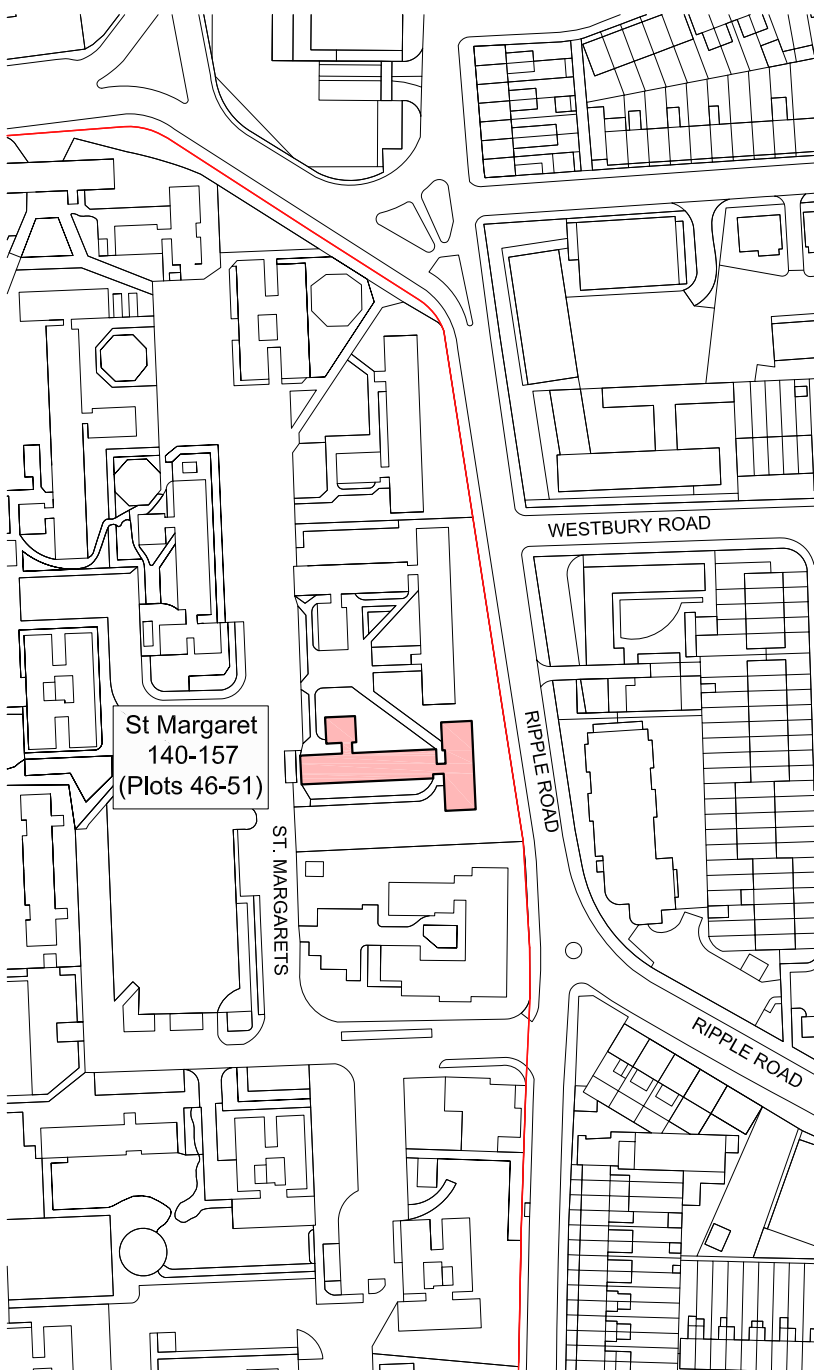

location map



REV	DATE	DESCRIPTION	CHKD
A	17.07.2015	DRAFT	
B	02.10.2015	FINAL	

Do not scale from this drawing.  
This map is reproduced from Ordnance Survey material with the permission of Ordnance Survey on behalf of the Controller of Her Majesty's Stationery Office © Crown copyright. Unauthorised reproduction infringes Crown copyright and may lead to prosecution or civil proceedings.  
100019280 (2015)

**KEY**  
 Proposed extent of the scheme  
 Location of Plots to be acquired

 MAP REFERRED TO IN THE LONDON BOROUGH OF BARKING AND DAGENHAM (GASCOIGNE EAST PHASE 1 AND 2, BARKING) COMPULSORY PURCHASE ORDER 2015  
 CPO\_19\_SMT\_07  
 SCALE 1:300 @A3

58 St. Anns, Ground Floor

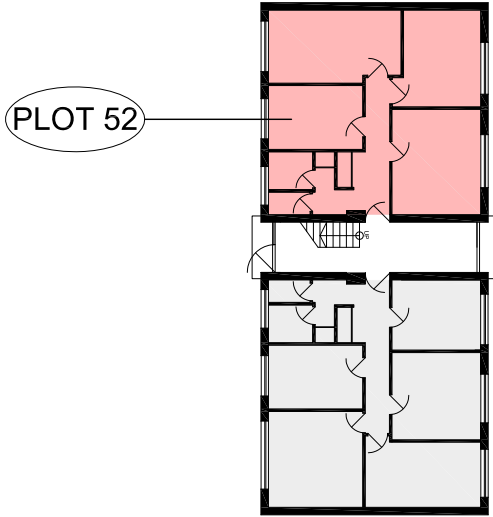

63 St. Anns, Second Floor



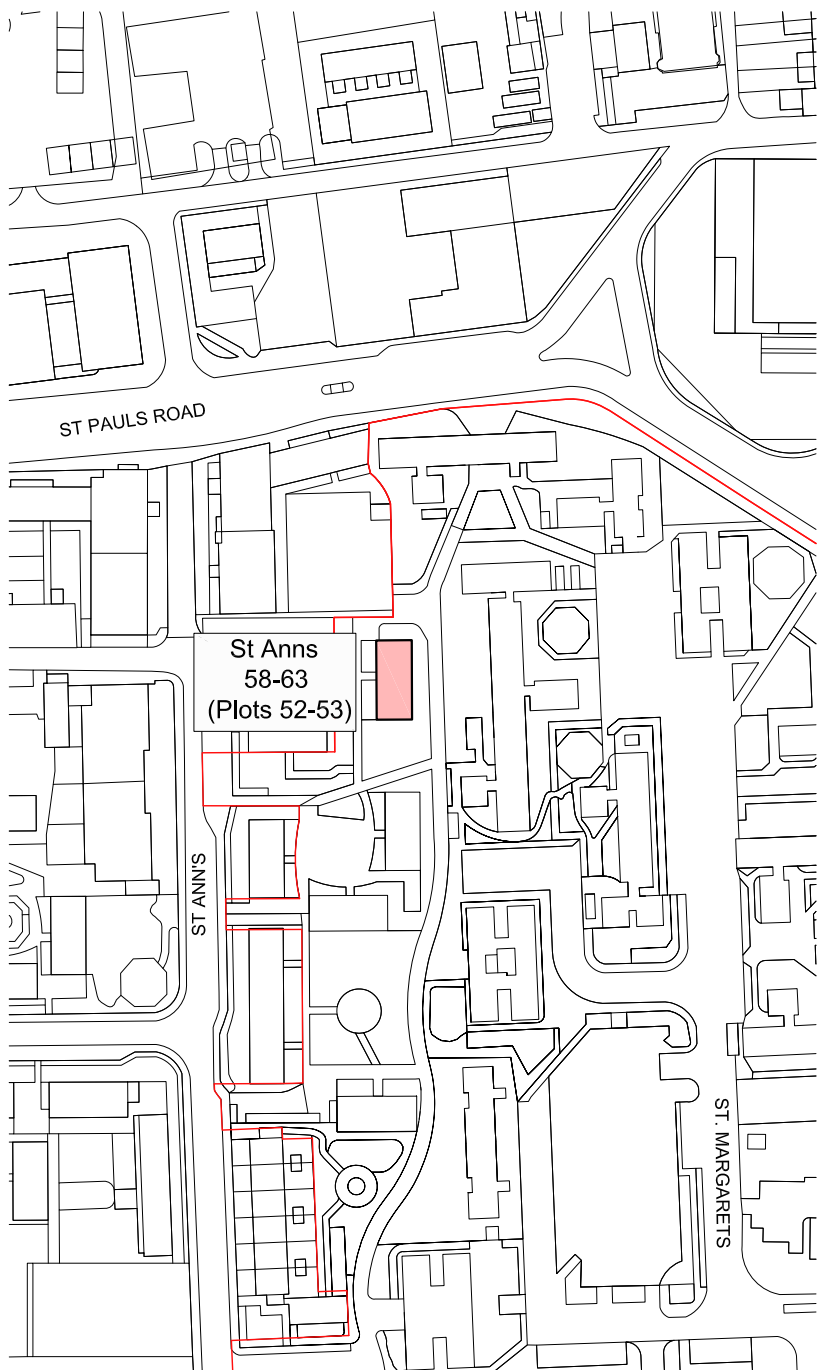

location map



REV	DATE	DESCRIPTION	CHKD
A	17.07.2015	DRAFT	
B	02.10.2015	FINAL	

Do not scale from this drawing.  
 This map is reproduced from Ordnance Survey material with the permission of Ordnance Survey on behalf of the Controller of Her Majesty's Stationery Office © Crown copyright. Unauthorised reproduction infringes Crown copyright and may lead to prosecution or civil proceedings.  
 100019280 (2015)

**KEY**  
 Proposed extent of the scheme  
 Location of Plots to be acquired

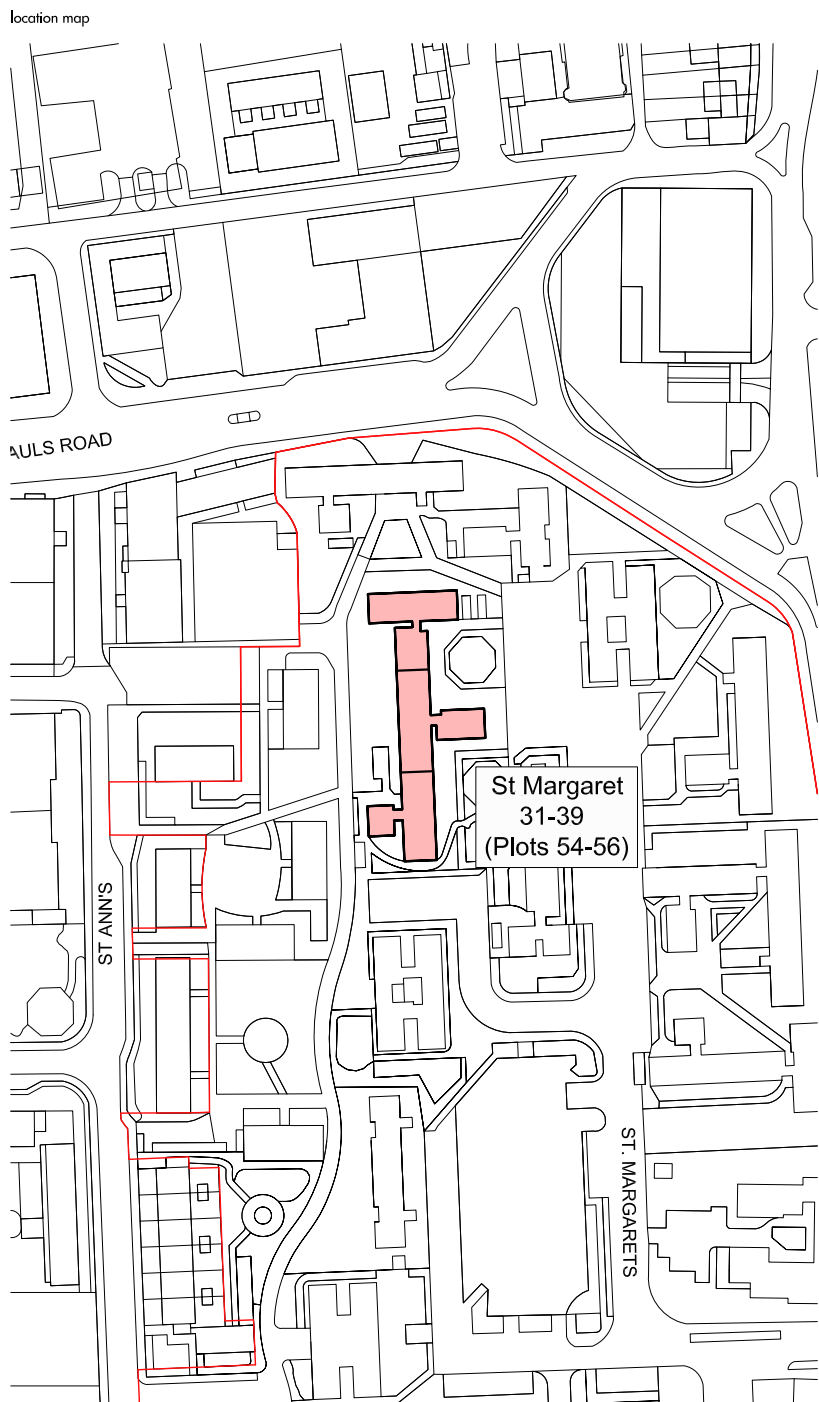
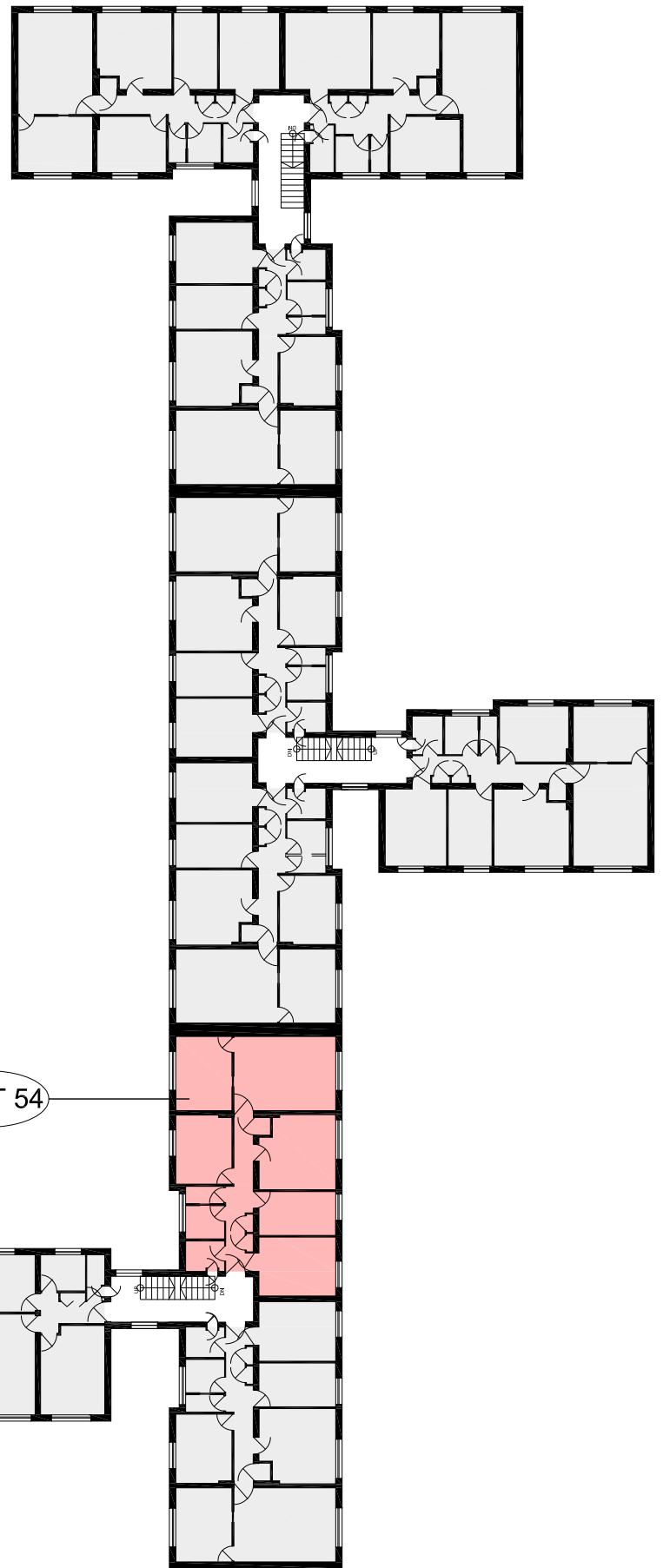

 MAP REFERRED TO IN THE LONDON BOROUGH OF BARKING AND DAGENHAM (GASCOIGNE EAST PHASE 1 AND 2, BARKING) COMPULSORY PURCHASE ORDER 2015  
 CPO\_20\_SA\_02  
 SCALE 1:300 @A3

# 35 St. Margaret, First Floor



REV	DATE	DESCRIPTION	CKD
A	17.07.2015	DRAFT	
B	02.10.2015	FINAL	

Do not scale from this drawing.  
 This map is reproduced from Ordnance Survey material with the permission of Ordnance Survey on behalf of the Controller of Her Majesty's Stationery Office © Crown copyright. Unauthorised reproduction infringes Crown copyright and may lead to prosecution or civil proceedings.  
 100019280 (2015)

**KEY**  
 Proposed extent of the scheme  
 Location of Plots to be acquired

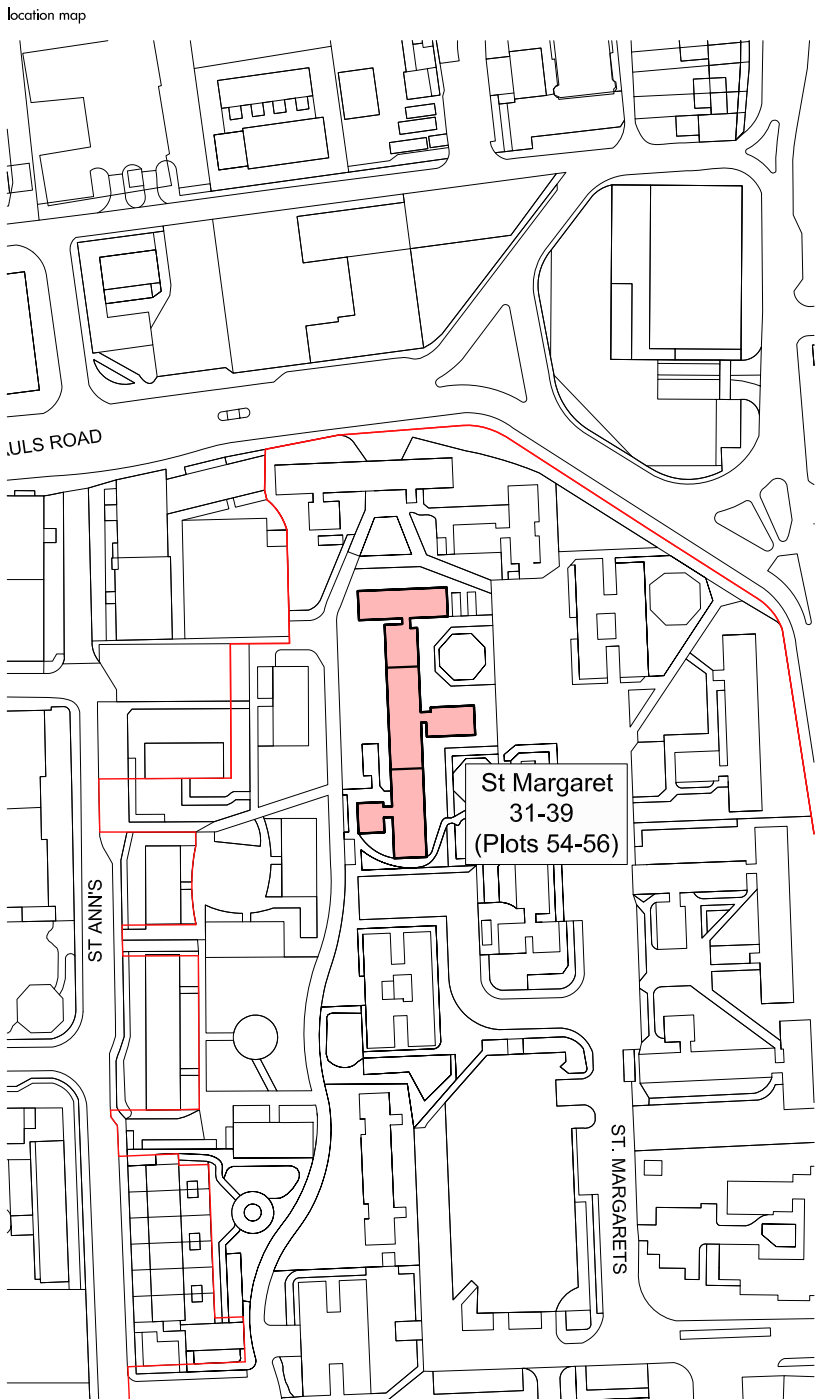
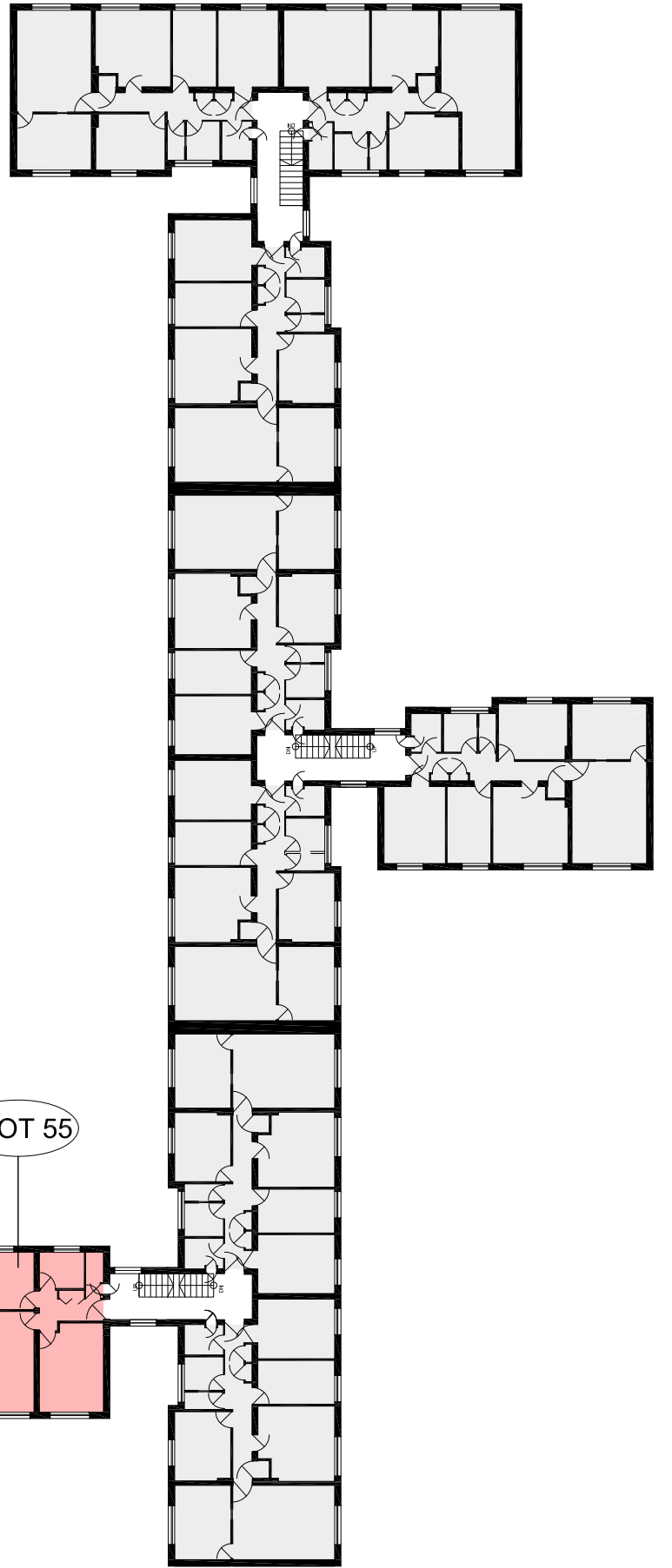

 MAP REFERRED TO IN THE LONDON BOROUGH OF BARKING AND DAGENHAM (GASCOIGNE EAST PHASE 1 AND 2, BARKING) COMPULSORY PURCHASE ORDER 2015  
 CPO\_21\_SMT\_08  
 SCALE 1:300 @A3

# 37 St. Margaret, Second Floor



REV	DATE	DESCRIPTION	CHKD
A	17.07.2015	DRAFT	
B	02.10.2015	FINAL	

Do not scale from this drawing.  
 This map is reproduced from Ordnance Survey material with the permission of Ordnance Survey on behalf of the Controller of Her Majesty's Stationery Office © Crown copyright. Unauthorised reproduction infringes Crown copyright and may lead to prosecution or civil proceedings.  
 100019280 (2015)

**KEY**  
 Proposed extent of the scheme  
 Location of Plots to be acquired

 MAP REFERRED TO IN THE LONDON BOROUGH OF BARKING AND DAGENHAM (GASCOIGNE EAST PHASE 1 AND 2, BARKING) COMPULSORY PURCHASE ORDER 2015  
 CPO\_22\_SMT\_09  
 SCALE 1:300 @A3



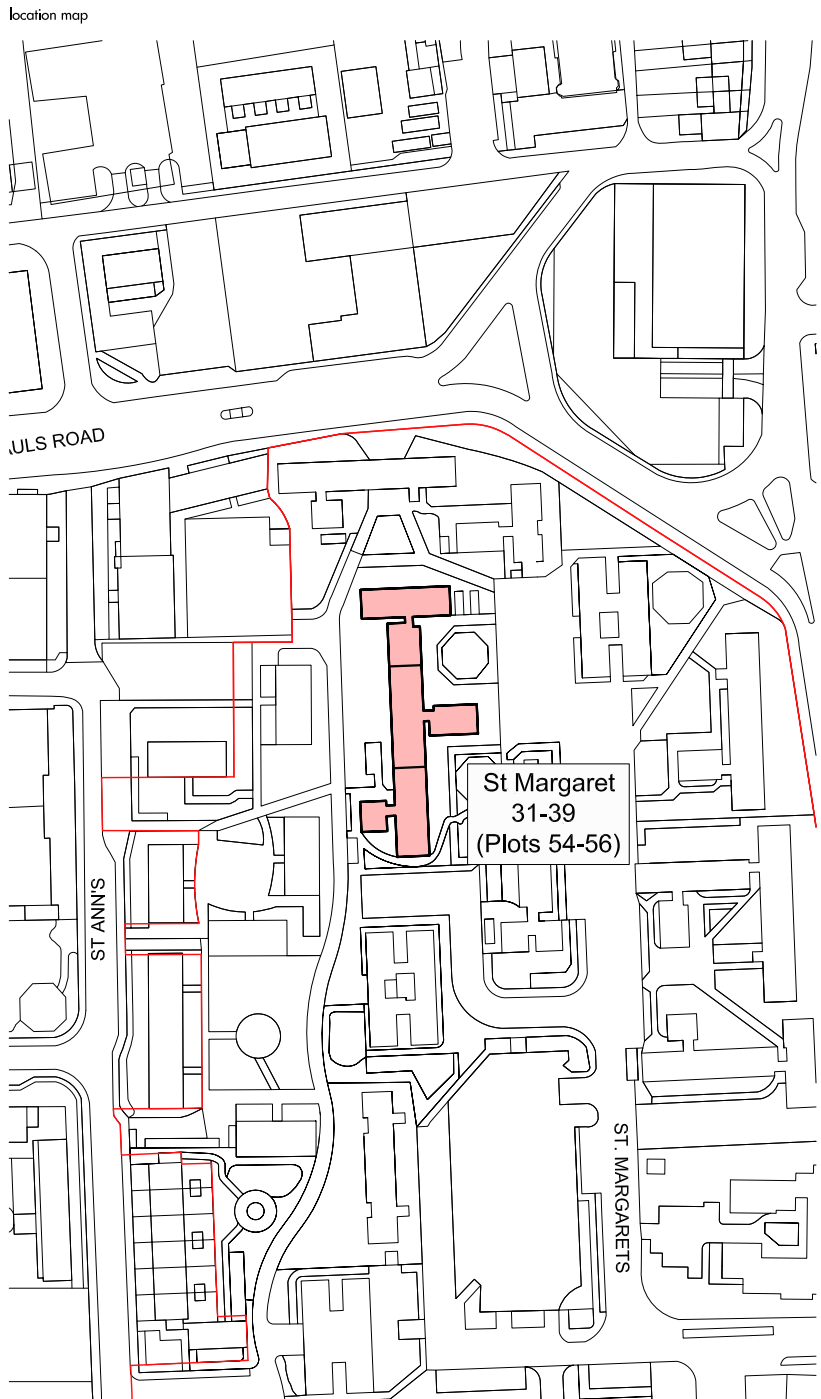
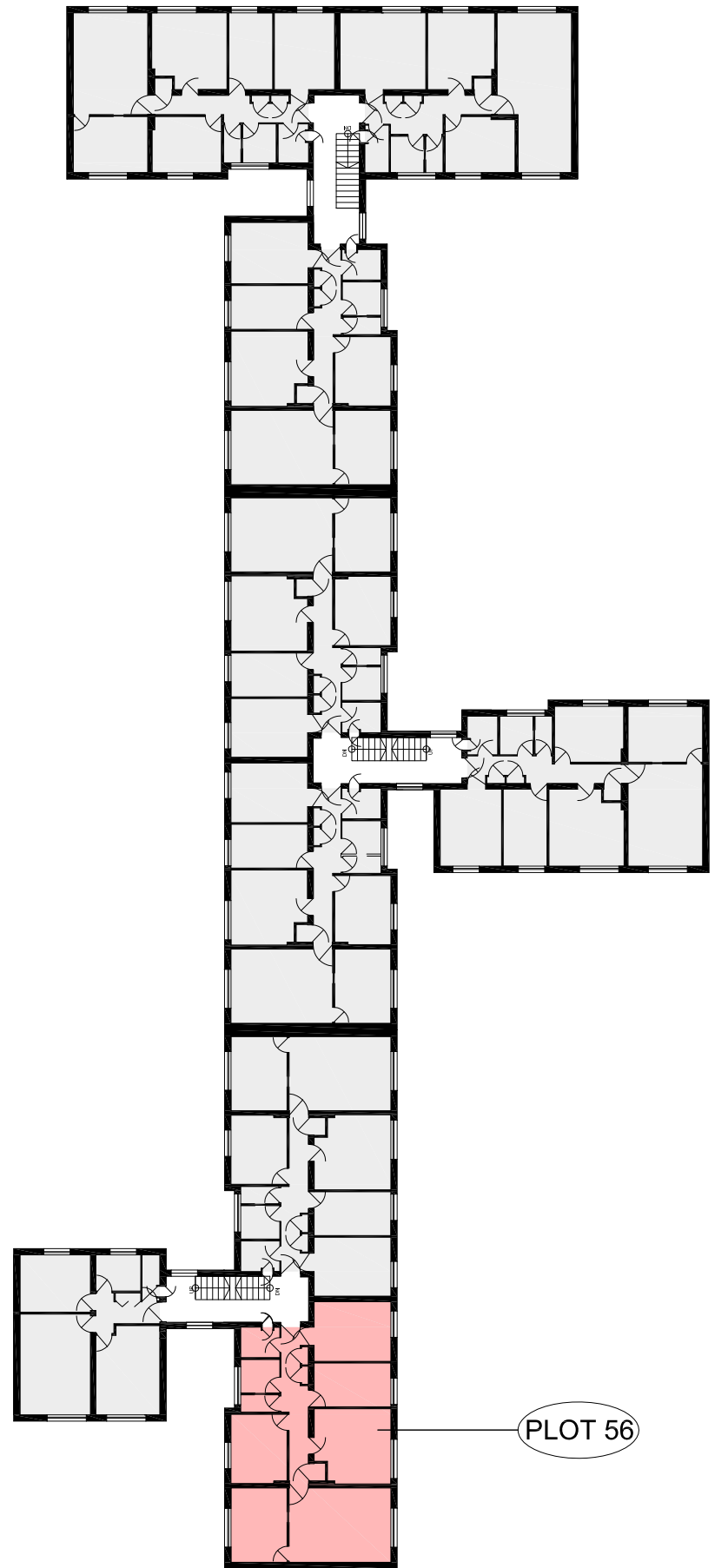

# 39 St. Margaret, Second Floor



REV	DATE	DESCRIPTION	CHKD
A	17.07.2015	DRAFT	
B	02.10.2015	FINAL	

Do not scale from this drawing.  
 This map is reproduced from Ordnance Survey material with the permission of Ordnance Survey on behalf of the Controller of Her Majesty's Stationery Office © Crown copyright. Unauthorised reproduction infringes Crown copyright and may lead to prosecution or civil proceedings.  
 100019280 (2015)

**KEY**  
 Proposed extent of the scheme  
 Location of Plots to be acquired

 MAP REFERRED TO IN THE LONDON BOROUGH OF BARKING AND DAGENHAM (GASCOIGNE EAST PHASE 1 AND 2, BARKING) COMPULSORY PURCHASE ORDER 2015  
 CPO\_23\_SMT\_10  
 SCALE 1:300 @A3

### 42 St. Margaret, Ground Floor

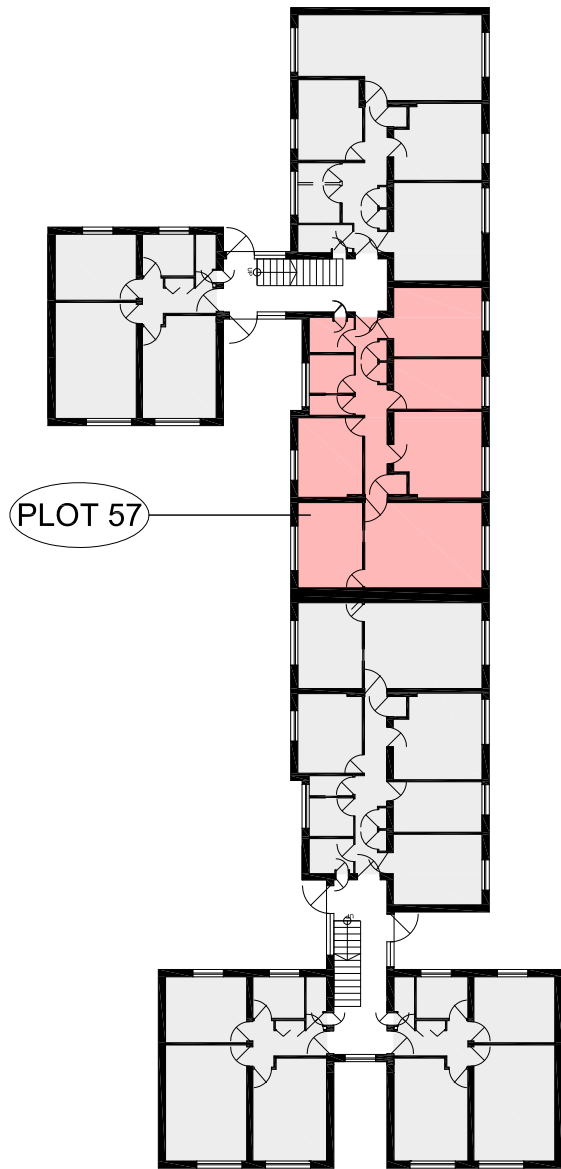

### 47 St. Margaret, Second Floor

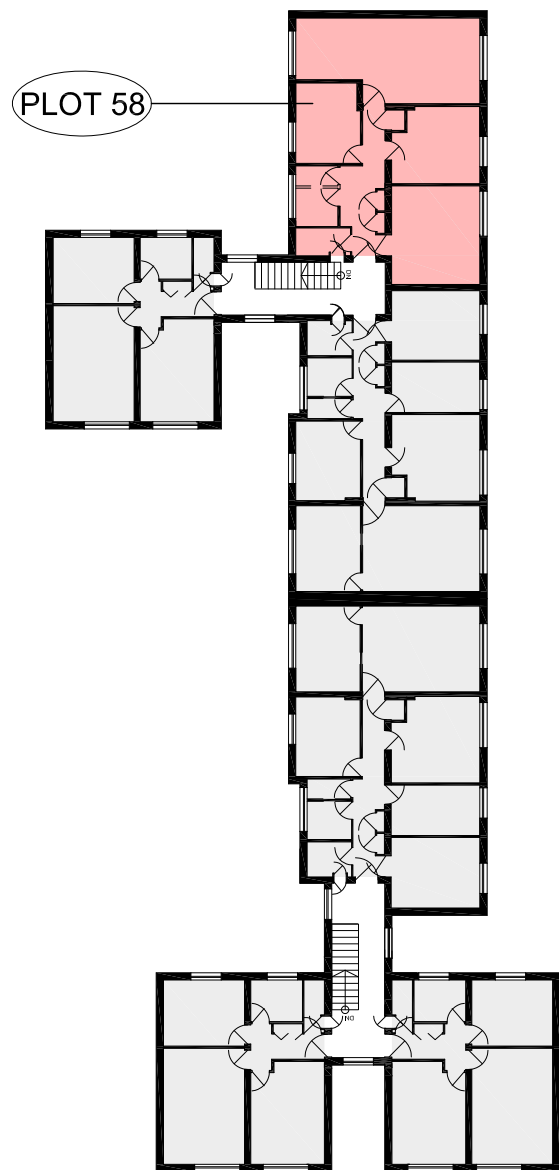

location map

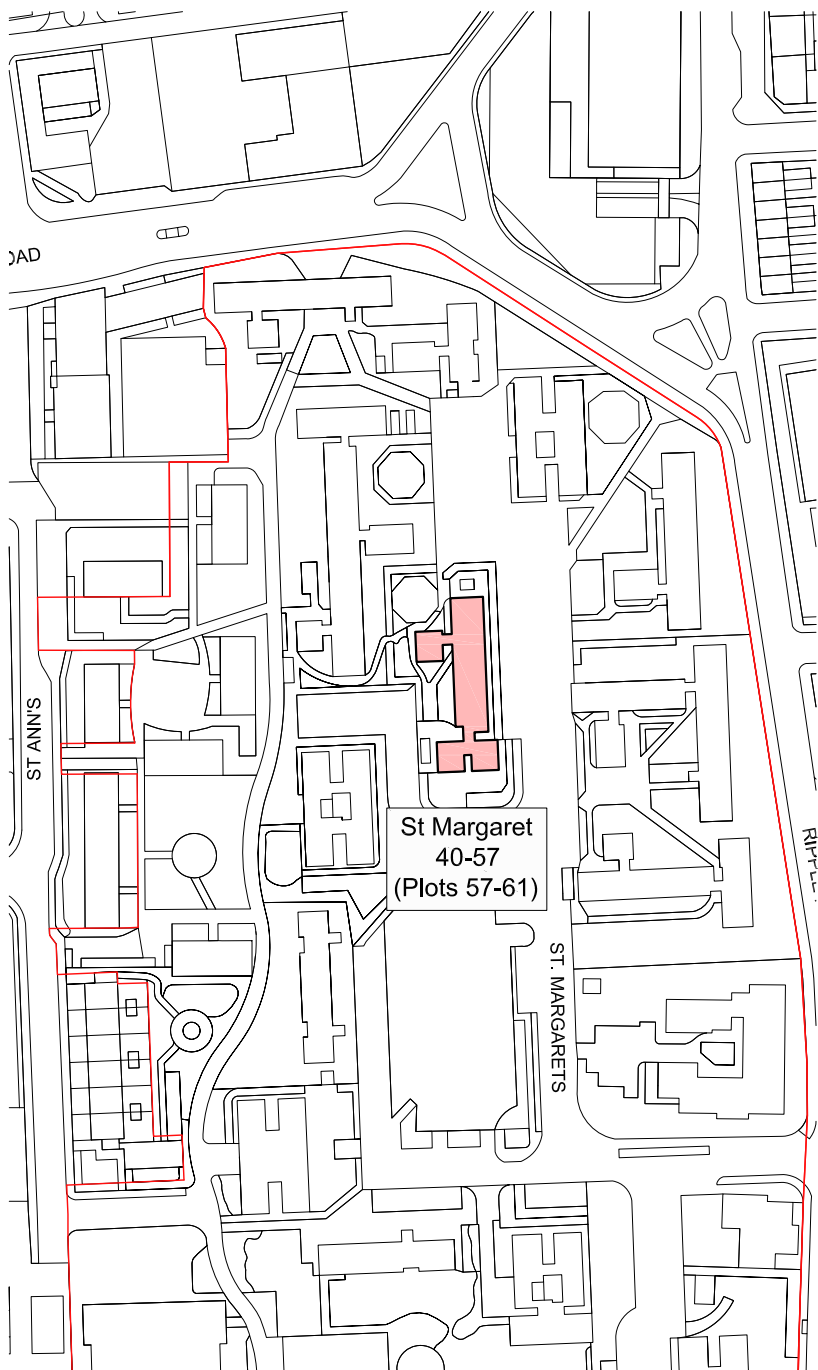

### 49 St. Margaret, Ground Floor

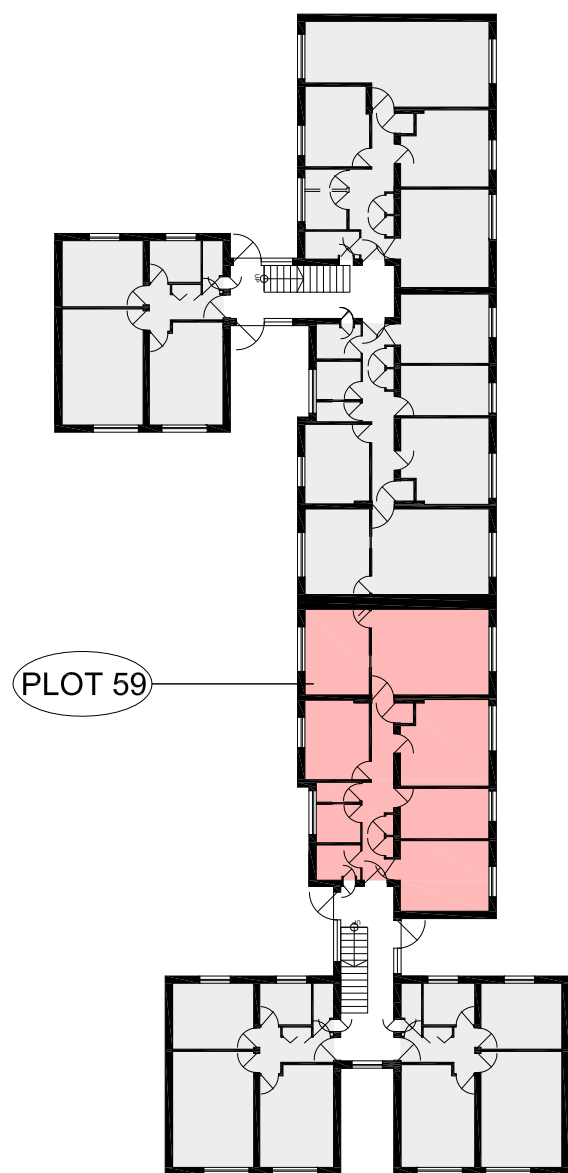

REV	DATE	DESCRIPTION	CHKD
A	17.07.2015	DRAFT	
B	02.10.2015	FINAL	

Do not scale from this drawing.  
This map is reproduced from Ordnance Survey material with the permission of Ordnance Survey on behalf of the Controller of Her Majesty's Stationery Office © Crown copyright. Unauthorised reproduction infringes Crown copyright and may lead to prosecution or civil proceedings.  
100019280 (2015)

- KEY**
- Proposed extent of the scheme
  - Location of Plots to be acquired



MAP REFERRED TO IN THE LONDON BOROUGH OF BARKING AND DAGENHAM (GASCOIGNE EAST PHASE 1 AND 2, BARKING) COMPULSORY PURCHASE ORDER 2015  
CPO\_24\_SMT\_11

SCALE 1:300 @A3

52 St. Margaret, First Floor

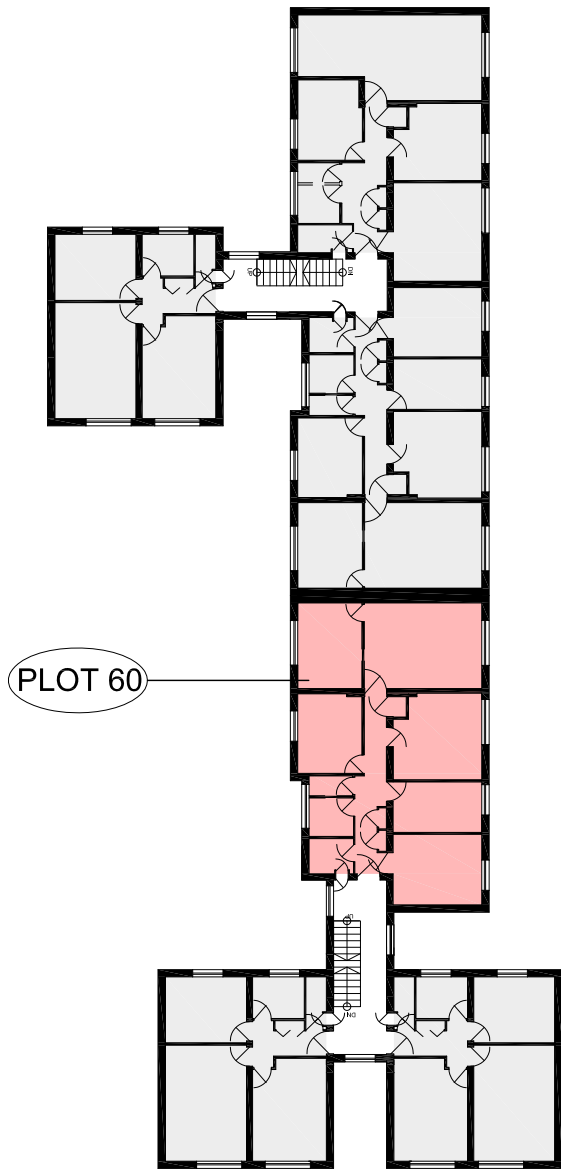

55 St. Margaret, Second Floor

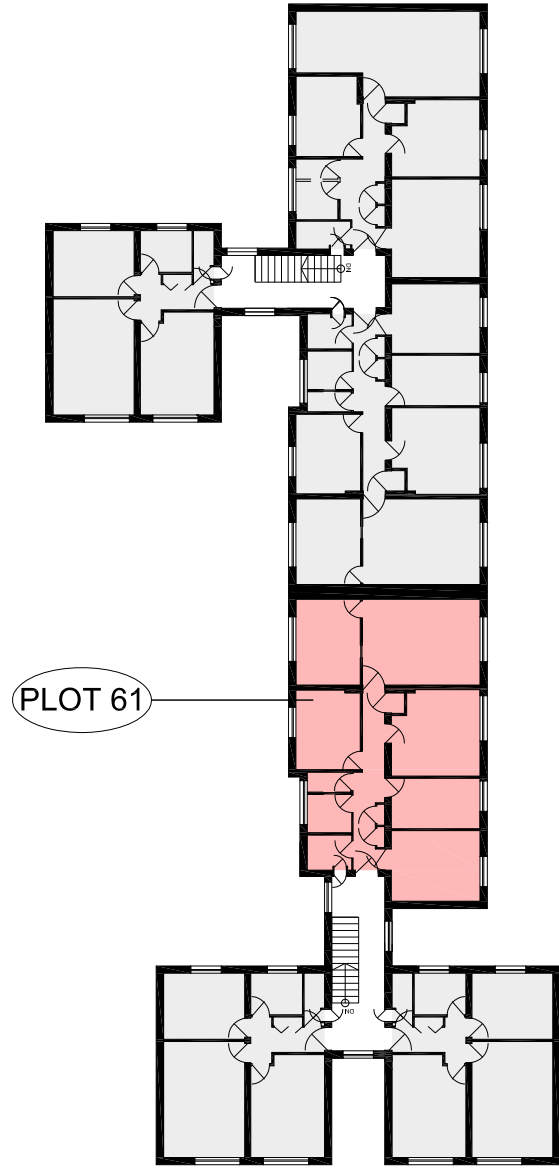

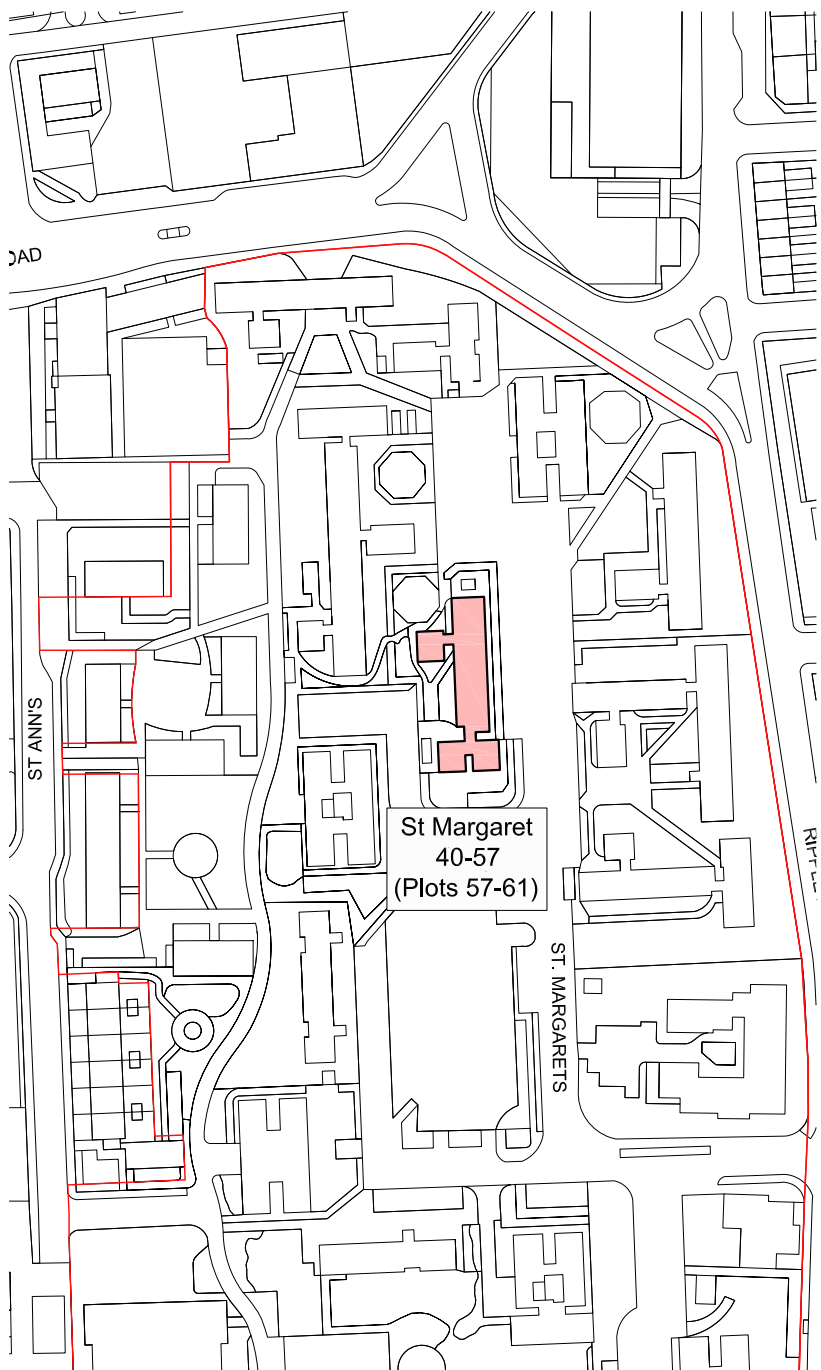

location map



St Margaret  
40-57  
(Plots 57-61)

REV	DATE	DESCRIPTION	CHKD
A	17.07.2015	DRAFT	
B	02.10.2015	FINAL	

Do not scale from this drawing.  
This map is reproduced from Ordnance Survey material with the permission of Ordnance Survey on behalf of the Controller of Her Majesty's Stationery Office © Crown copyright. Unauthorised reproduction infringes Crown copyright and may lead to prosecution or civil proceedings.  
100019280 (2015)

**KEY**  
 Proposed extent of the scheme  
 Location of Plots to be acquired

 MAP REFERRED TO IN THE LONDON BOROUGH OF BARKING AND DAGENHAM (GASCOIGNE EAST PHASE 1 AND 2, BARKING) COMPULSORY PURCHASE ORDER 2015  
 CPO\_25\_SMT\_12  
 SCALE 1:300 @A3



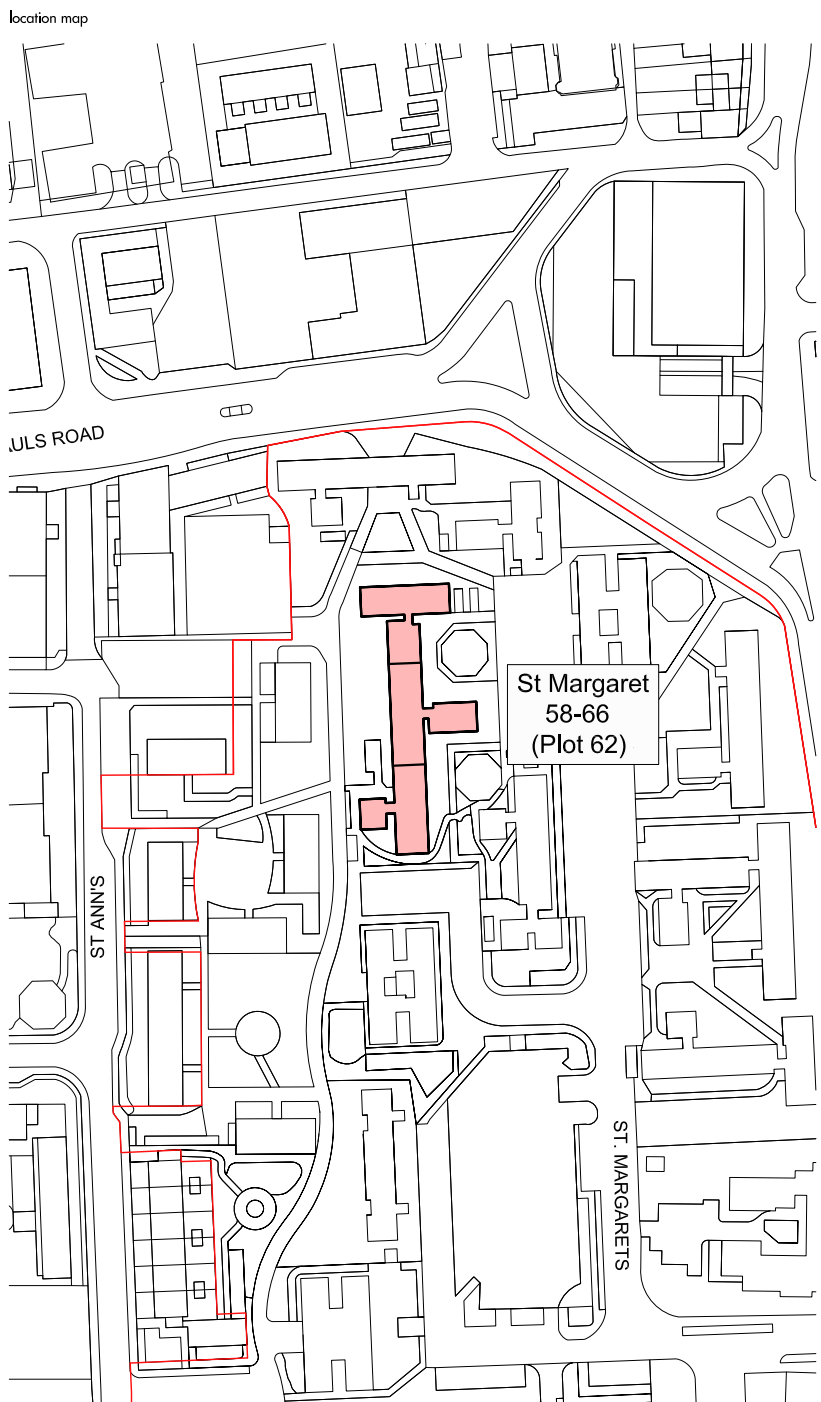
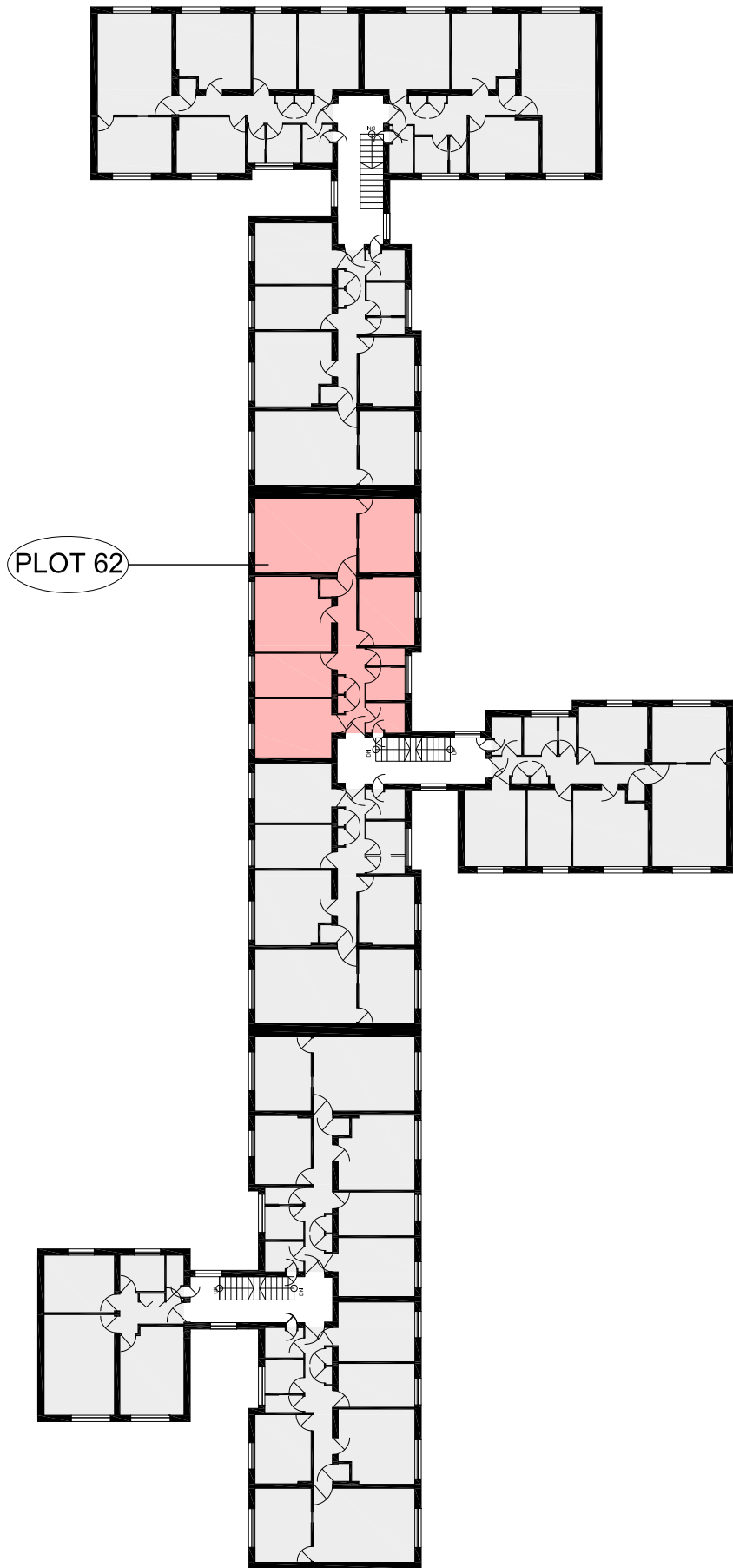

# 63 St. Margaret, First Floor



REV	DATE	DESCRIPTION	CHKD
A	17.07.2015	DRAFT	
B	02.10.2015	FINAL	

Do not scale from this drawing.  
 This map is reproduced from Ordnance Survey material with the permission of Ordnance Survey on behalf of the Controller of Her Majesty's Stationery Office © Crown copyright. Unauthorised reproduction infringes Crown copyright and may lead to prosecution or civil proceedings.  
 100019280 (2015)

**KEY**  
 Proposed extent of the scheme  
 Location of Plots to be acquired

 MAP REFERRED TO IN THE LONDON BOROUGH OF BARKING AND DAGENHAM (GASCOIGNE EAST PHASE 1 AND 2, BARKING) COMPULSORY PURCHASE ORDER 2015  
 CPO\_26\_SMT\_13  
 SCALE 1:300 @A3