

# 68 St. Margaret, Ground Floor

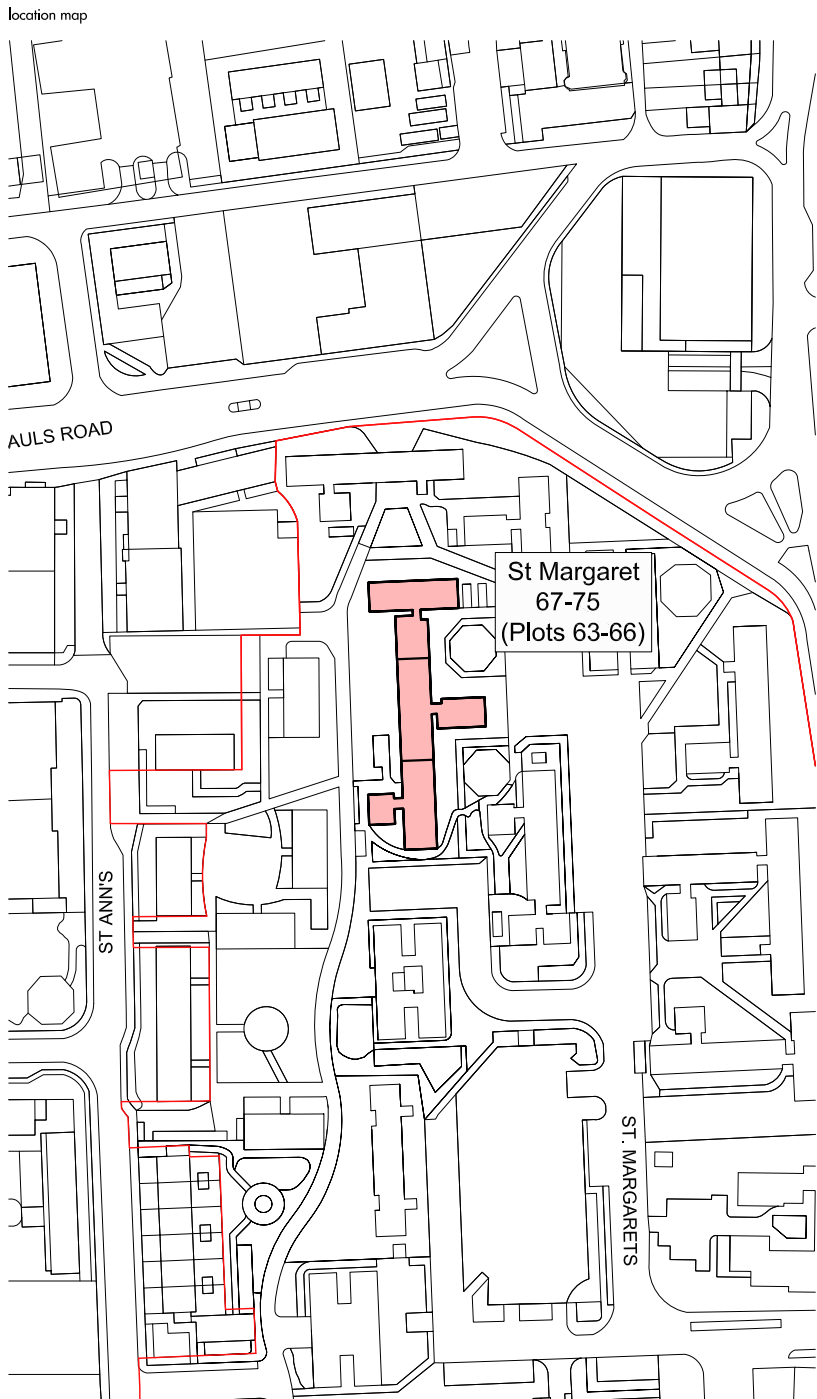
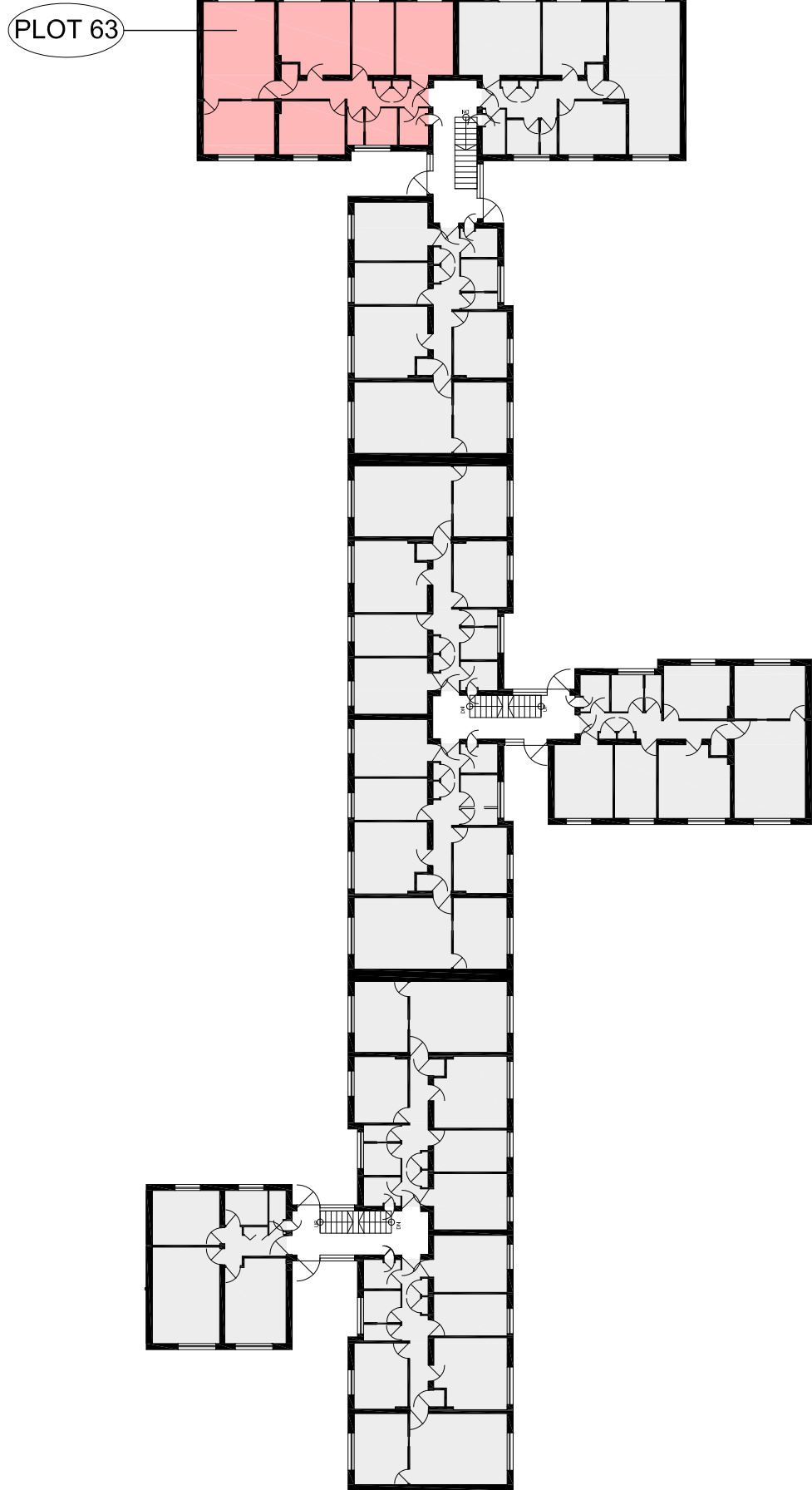

REV	DATE	DESCRIPTION	CKD
A	17.07.2015	DRAFT	
B	02.10.2015	FINAL	

Do not scale from this drawing.  
 This map is reproduced from Ordnance Survey material with the permission of Ordnance Survey on behalf of the Controller of Her Majesty's Stationery Office © Crown copyright. Unauthorised reproduction infringes Crown copyright and may lead to prosecution or civil proceedings.  
 100019280 (2015)

**KEY**  
 Proposed extent of the scheme  
 Location of Plots to be acquired

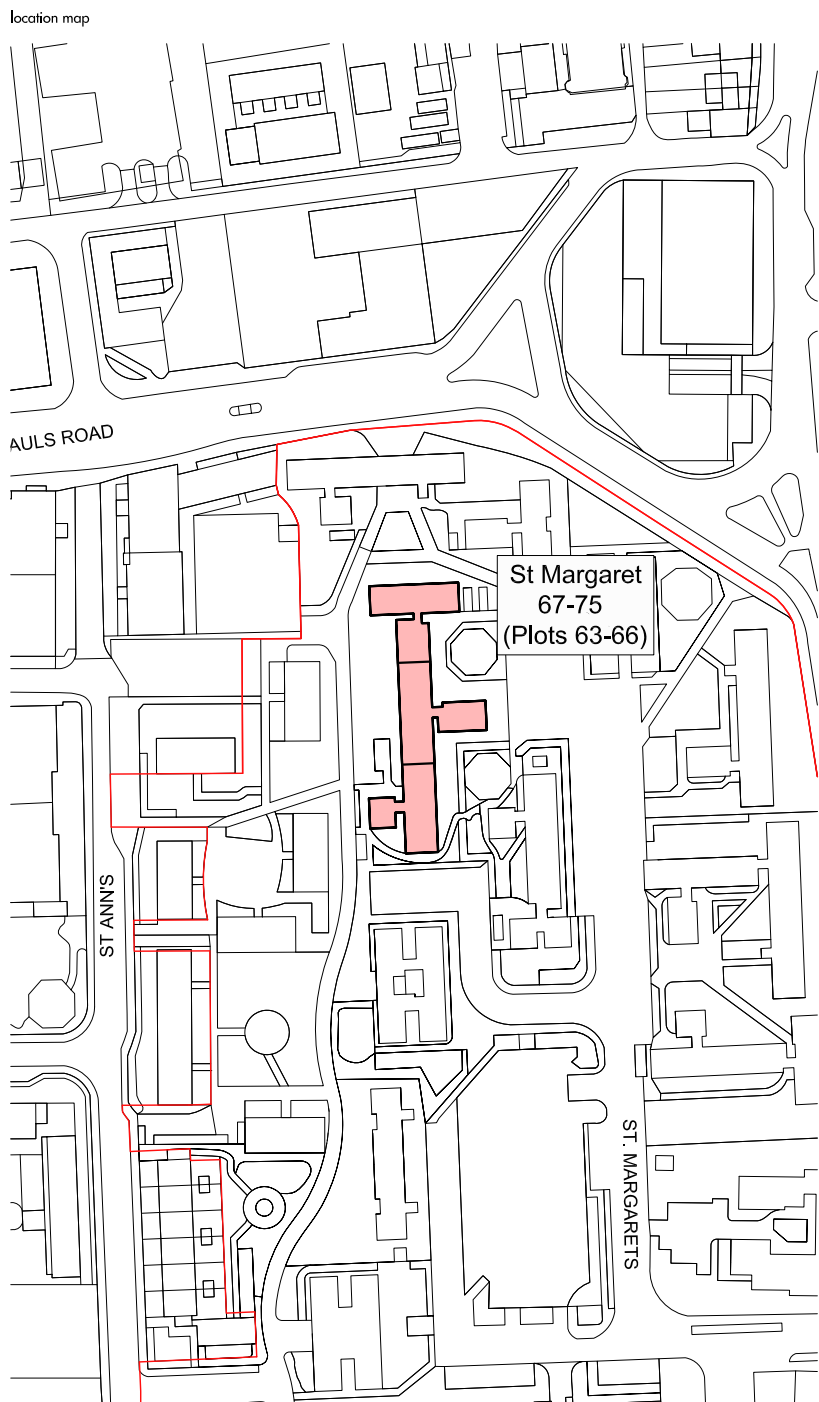
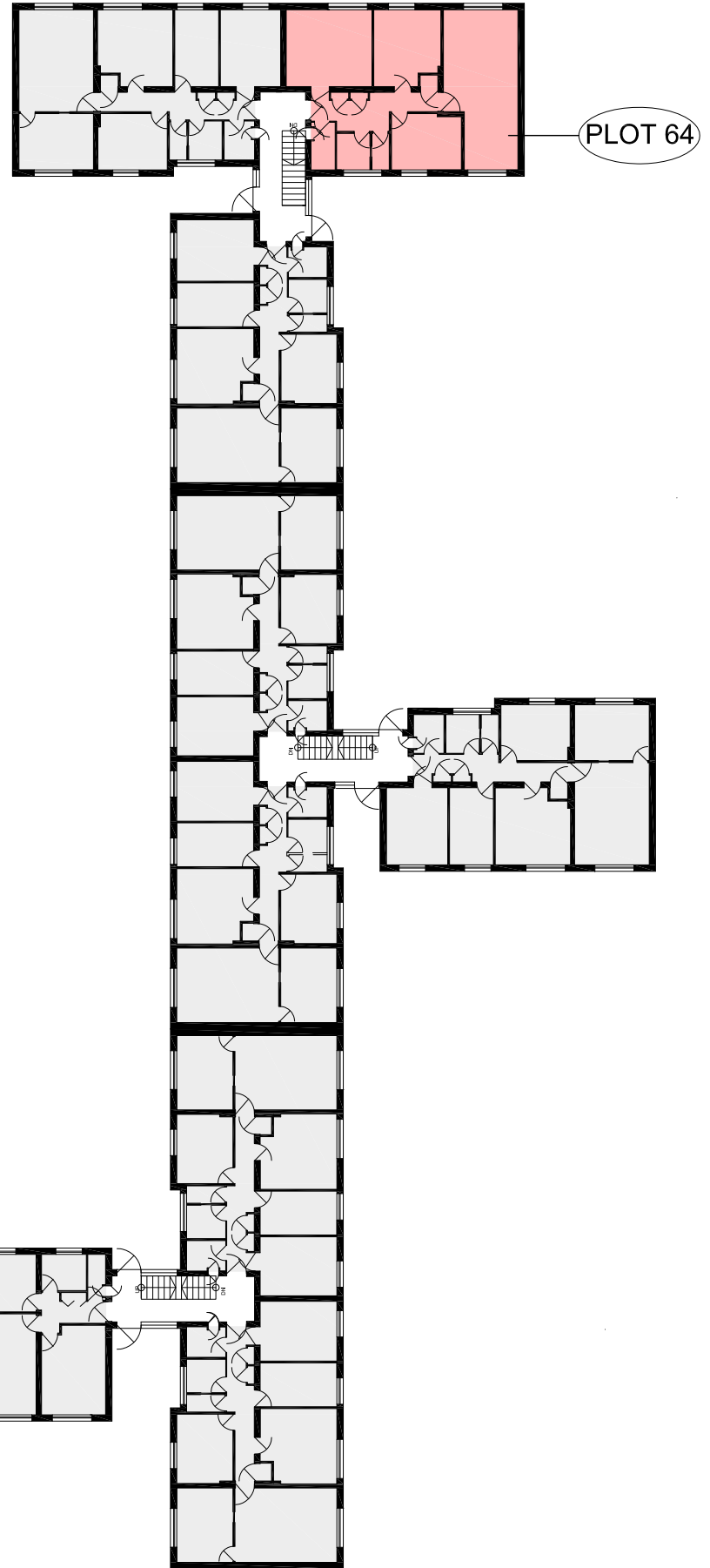

MAP REFERRED TO IN THE LONDON BOROUGH OF BARKING AND DAGENHAM (GASCOIGNE EAST PHASE 1 AND 2, BARKING) COMPULSORY PURCHASE ORDER 2015  
 CPO\_27\_SMT\_14  
 SCALE 1:300 @A3

# 69 St. Margaret, Ground Floor



REV	DATE	DESCRIPTION	CKD
A	17.07.2015	DRAFT	
B	02.10.2015	FINAL	

Do not scale from this drawing.  
 This map is reproduced from Ordnance Survey material with the permission of Ordnance Survey on behalf of the Controller of Her Majesty's Stationery Office © Crown copyright. Unauthorised reproduction infringes Crown copyright and may lead to prosecution or civil proceedings.  
 100019280 (2015)

**KEY**  
 Proposed extent of the scheme  
 Location of Plots to be acquired

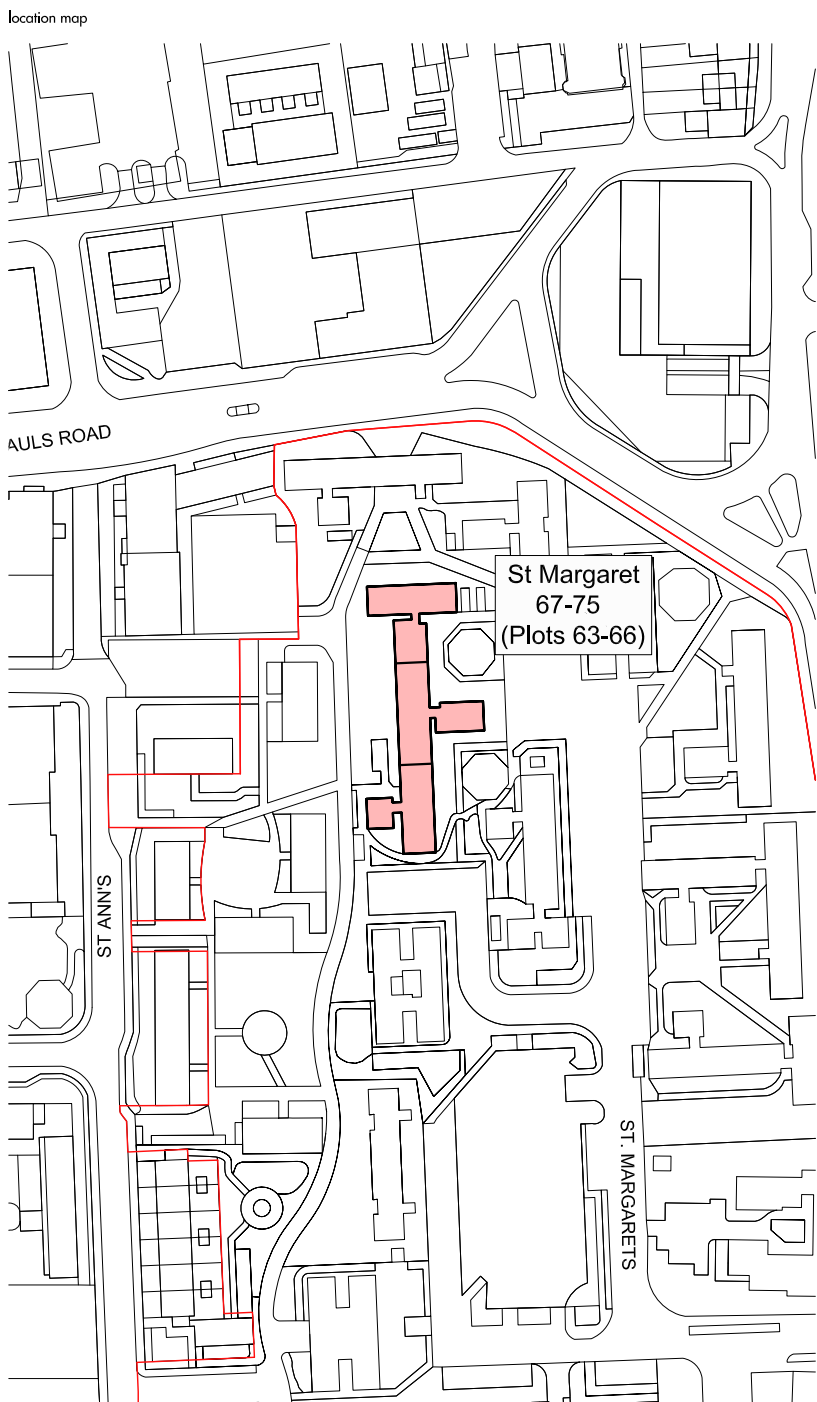
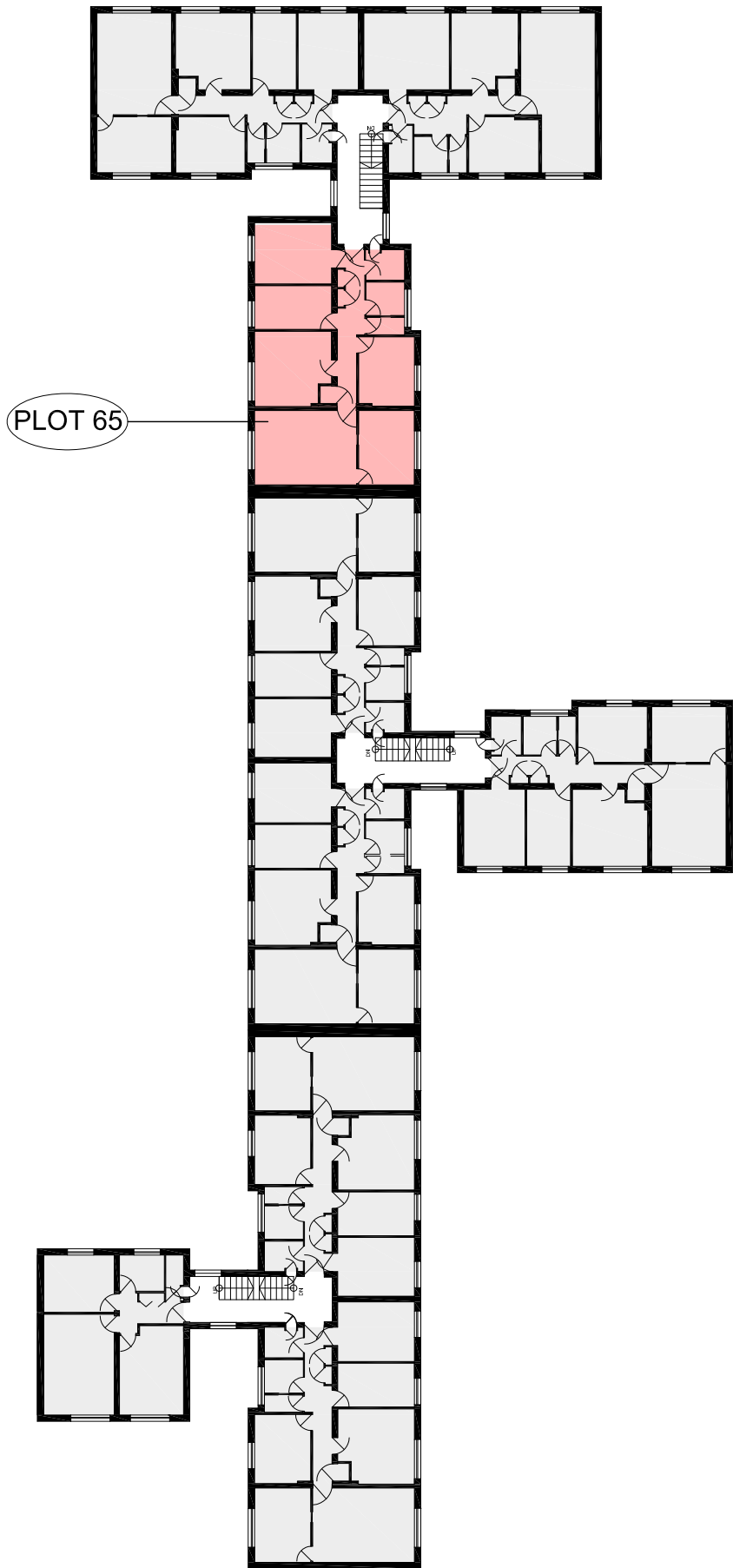

 MAP REFERRED TO IN THE LONDON BOROUGH OF BARKING AND DAGENHAM (GASCOIGNE EAST PHASE 1 AND 2, BARKING) COMPULSORY PURCHASE ORDER 2015  
 CPO\_28\_SMT\_15  
 SCALE 1:300 @A3

# 70 St. Margaret, First Floor



REV	DATE	DESCRIPTION	CKD
A	17.07.2015	DRAFT	
B	02.10.2015	FINAL	

Do not scale from this drawing.  
 This map is reproduced from Ordnance Survey material with the permission of Ordnance Survey on behalf of the Controller of Her Majesty's Stationery Office © Crown copyright. Unauthorised reproduction infringes Crown copyright and may lead to prosecution or civil proceedings.  
 100019280 (2015)

**KEY**  
 Proposed extent of the scheme  
 Location of Plots to be acquired

 MAP REFERRED TO IN THE LONDON BOROUGH OF BARKING AND DAGENHAM (GASCOIGNE EAST PHASE 1 AND 2, BARKING) COMPULSORY PURCHASE ORDER 2015  
 CPO\_29\_SMT\_16  
 SCALE 1:300 @A3

# 73 St. Margaret, Second Floor

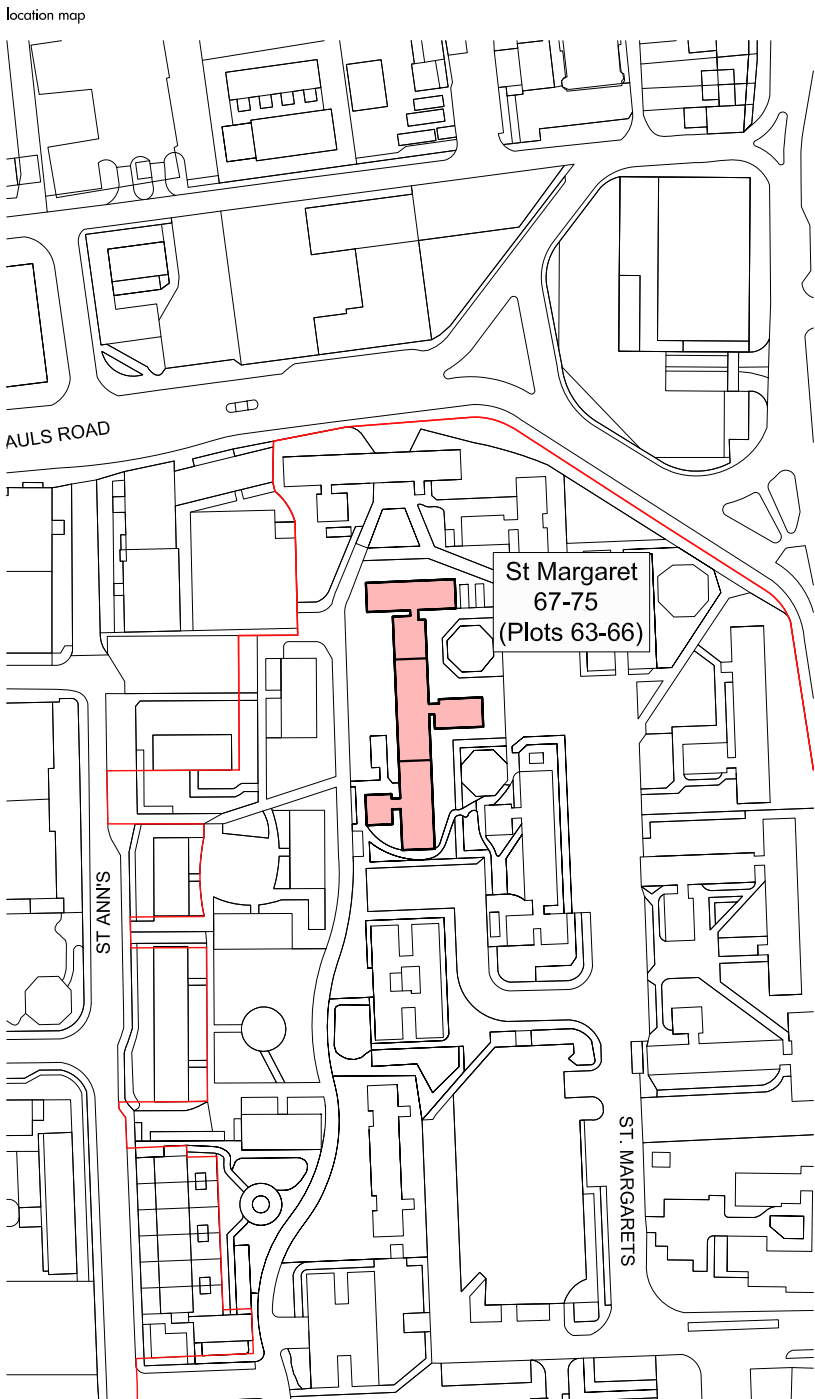
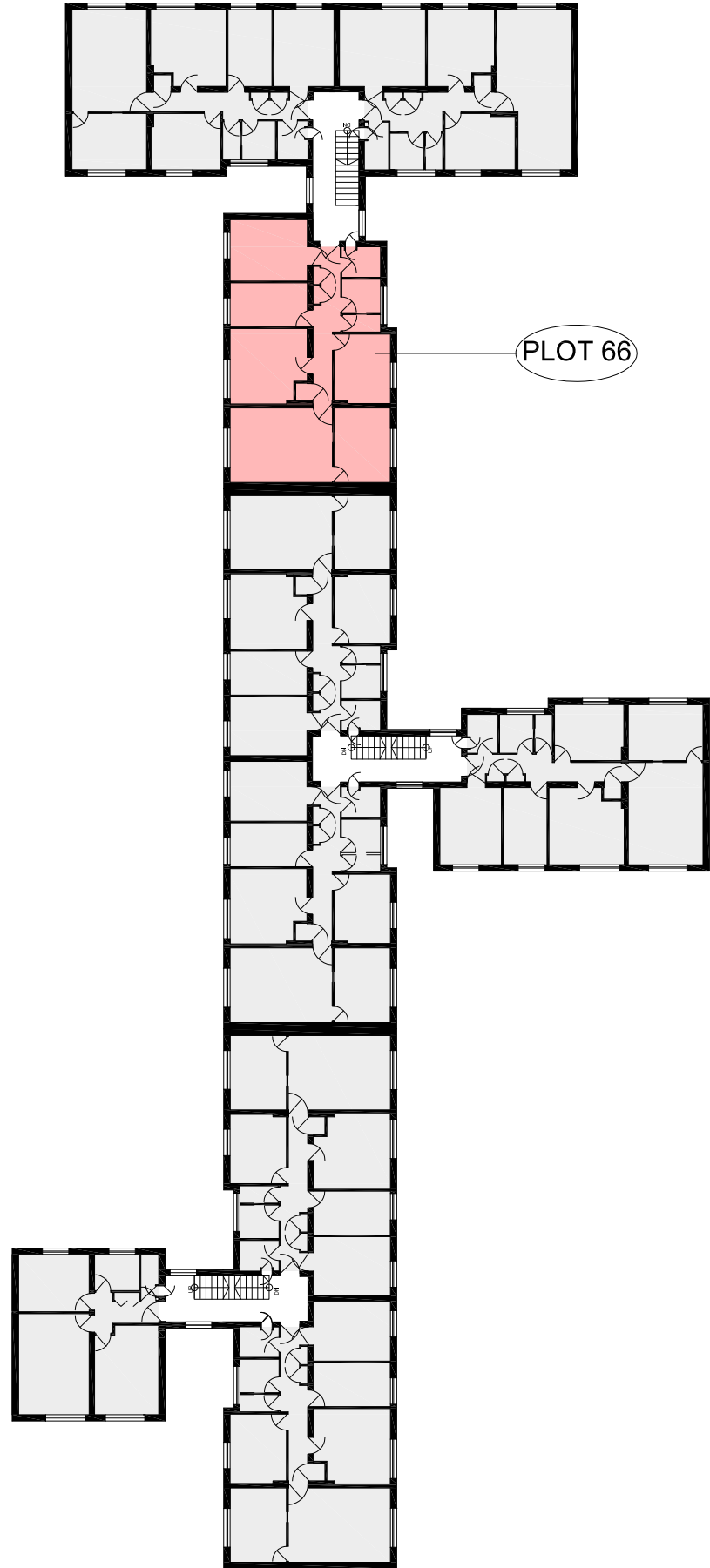

REV	DATE	DESCRIPTION	CKD
A	17.07.2015	DRAFT	
B	02.10.2015	FINAL	

Do not scale from this drawing.  
 This map is reproduced from Ordnance Survey material with the permission of Ordnance Survey on behalf of the Controller of Her Majesty's Stationery Office © Crown copyright. Unauthorised reproduction infringes Crown copyright and may lead to prosecution or civil proceedings.  
 100019280 (2015)

- KEY**
- Proposed extent of the scheme
  - Location of Plots to be acquired

MAP REFERRED TO IN THE LONDON BOROUGH OF BARKING AND DAGENHAM (GASCOIGNE EAST PHASE 1 AND 2, BARKING) COMPULSORY PURCHASE ORDER 2015  
 CPO\_30\_SMT\_17  
 SCALE 1:300 @A3

### 77 St. Margaret, Ground Floor

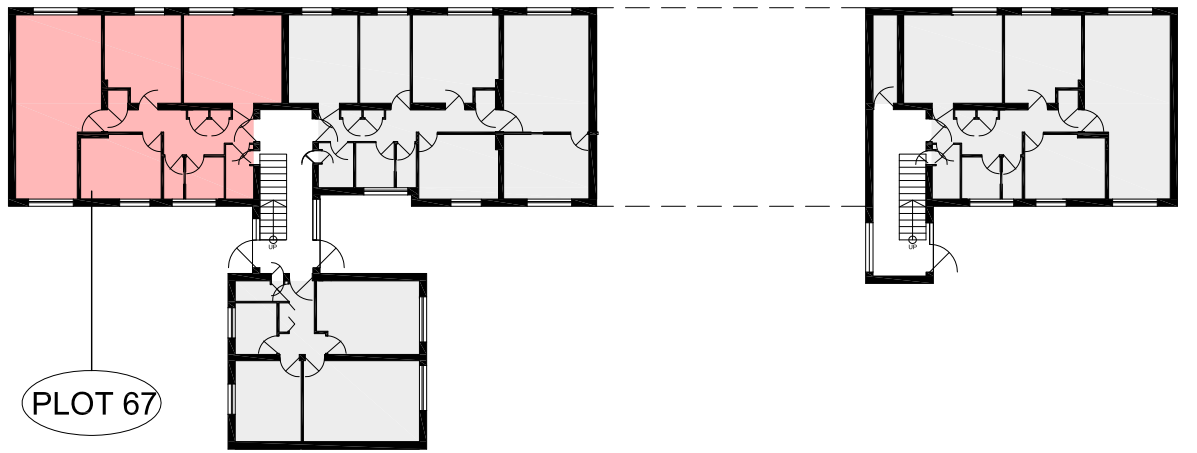

### 79 St. Margaret, First Floor

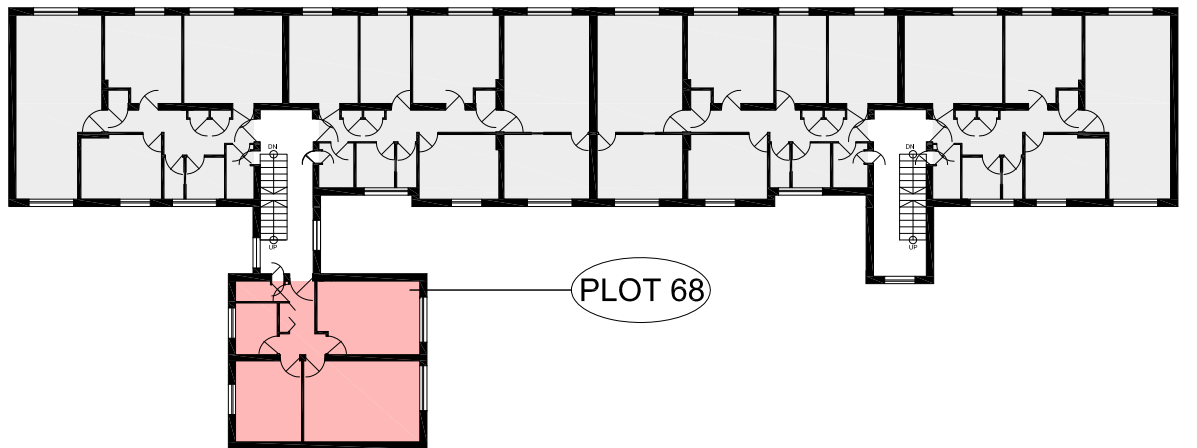

### 80 St. Margaret, First Floor

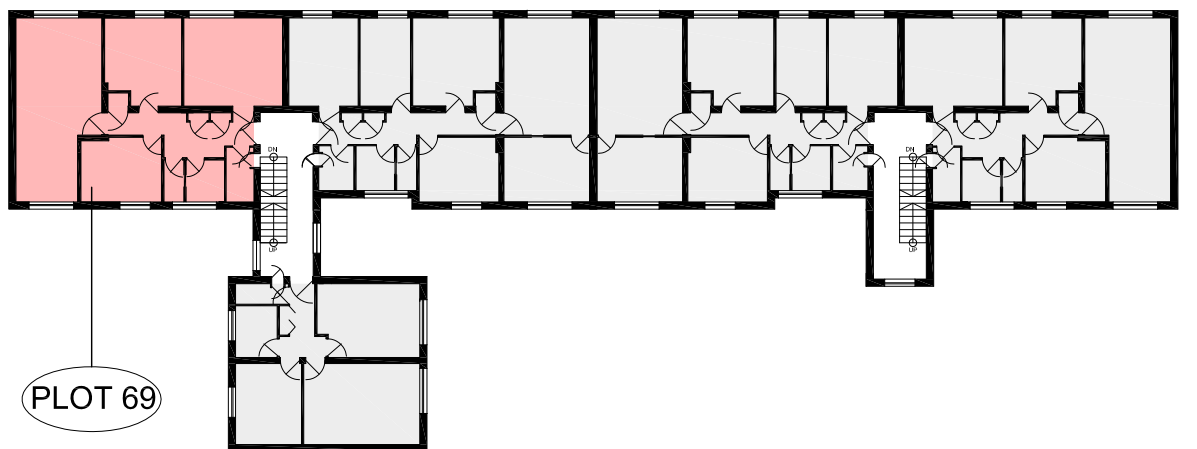

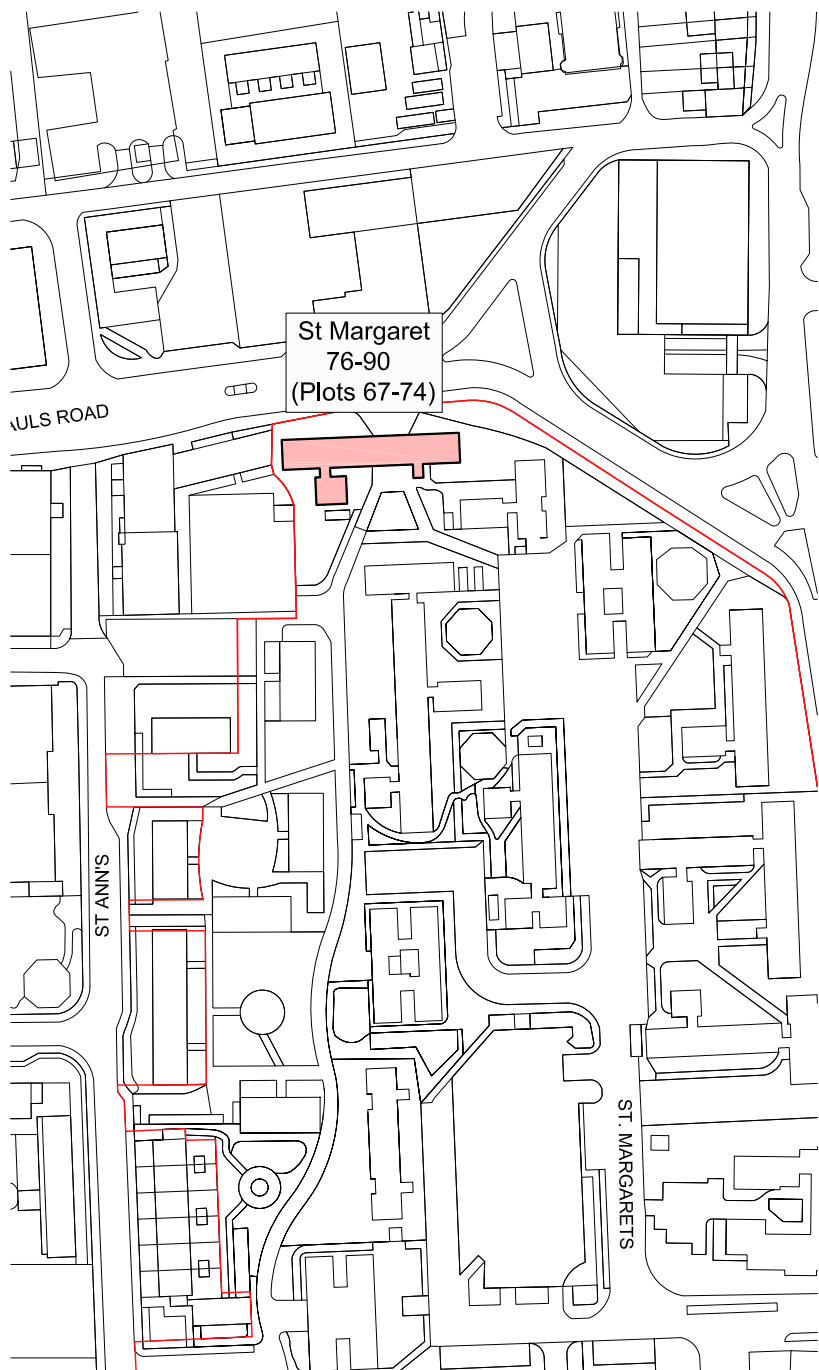

location map



REV	DATE	DESCRIPTION	CKD
A	17.07.2015	DRAFT	
B	02.10.2015	FINAL	

Do not scale from this drawing.  
This map is reproduced from Ordnance Survey material with the permission of Ordnance Survey on behalf of the Controller of Her Majesty's Stationery Office © Crown copyright. Unauthorised reproduction infringes Crown copyright and may lead to prosecution or civil proceedings.  
100019280 (2015)

**KEY**  
 Proposed extent of the scheme  
 Location of Plots to be acquired



MAP REFERRED TO IN THE LONDON BOROUGH OF BARKING AND DAGENHAM (GASCOIGNE EAST PHASE 1 AND 2, BARKING) COMPULSORY PURCHASE ORDER 2015  
 CPO\_31\_SMT\_18

SCALE 1:300 @A3

### 82 St. Margaret, Second Floor

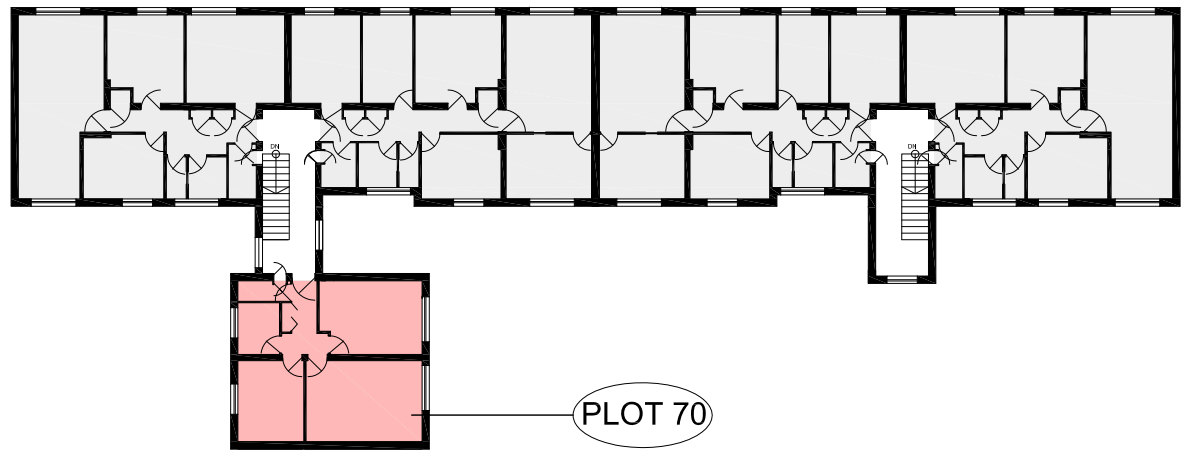

### 83 St. Margaret, Second Floor

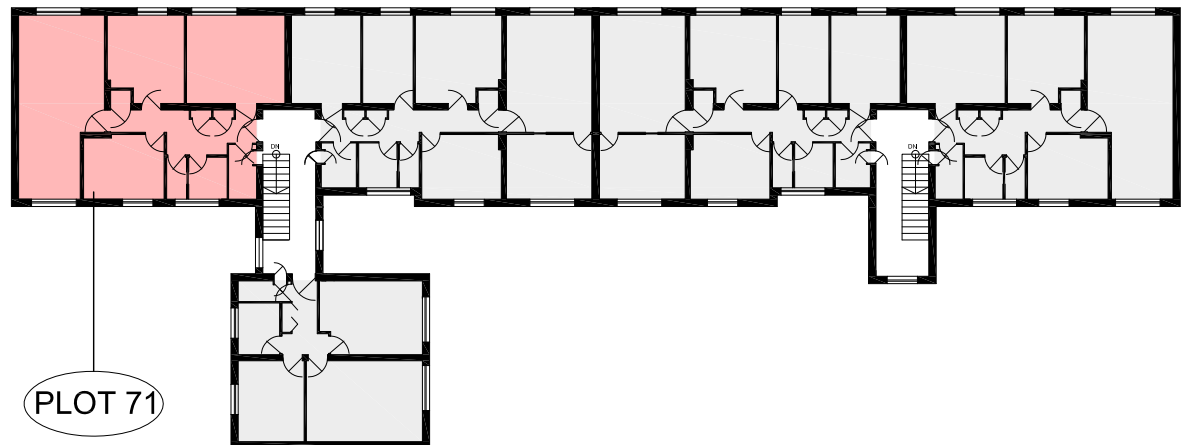

### 84 St. Margaret, Second Floor

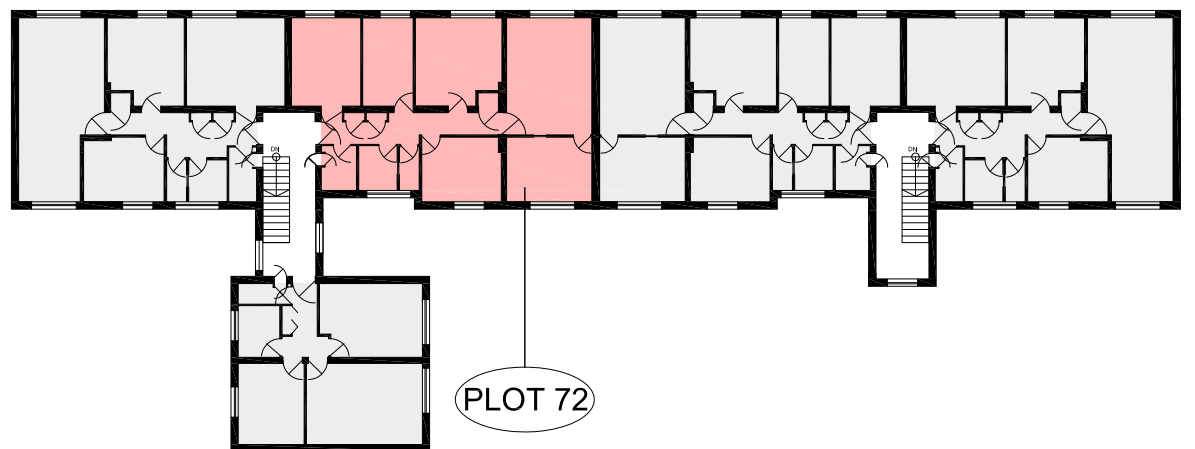

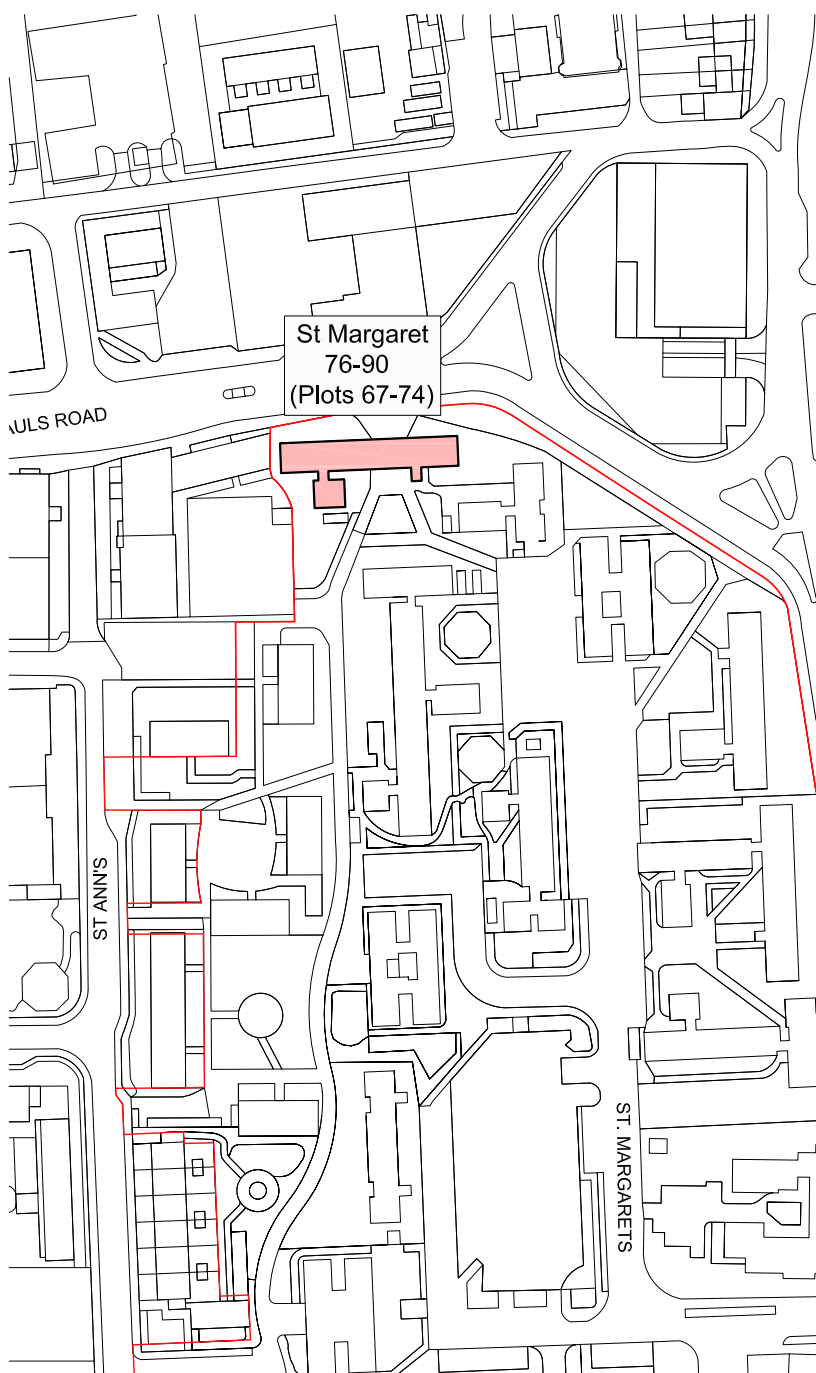

Location map



REV	DATE	DESCRIPTION	CHKD
A	17.07.2015	DRAFT	
B	02.10.2015	FINAL	

Do not scale from this drawing.  
 This map is reproduced from Ordnance Survey material with the permission of Ordnance Survey on behalf of the Controller of Her Majesty's Stationery Office © Crown copyright. Unauthorised reproduction infringes Crown copyright and may lead to prosecution or civil proceedings.  
 100019280 (2015)

**KEY**  
 Proposed extent of the scheme  
 Location of Plots to be acquired

 MAP REFERRED TO IN THE LONDON BOROUGH OF BARKING AND DAGENHAM (GASCOIGNE EAST PHASE 1 AND 2, BARKING) COMPULSORY PURCHASE ORDER 2015  
 CPO\_32\_SMT\_19  
 SCALE 1:300 @A3

### 86 St. Margaret, Ground Floor

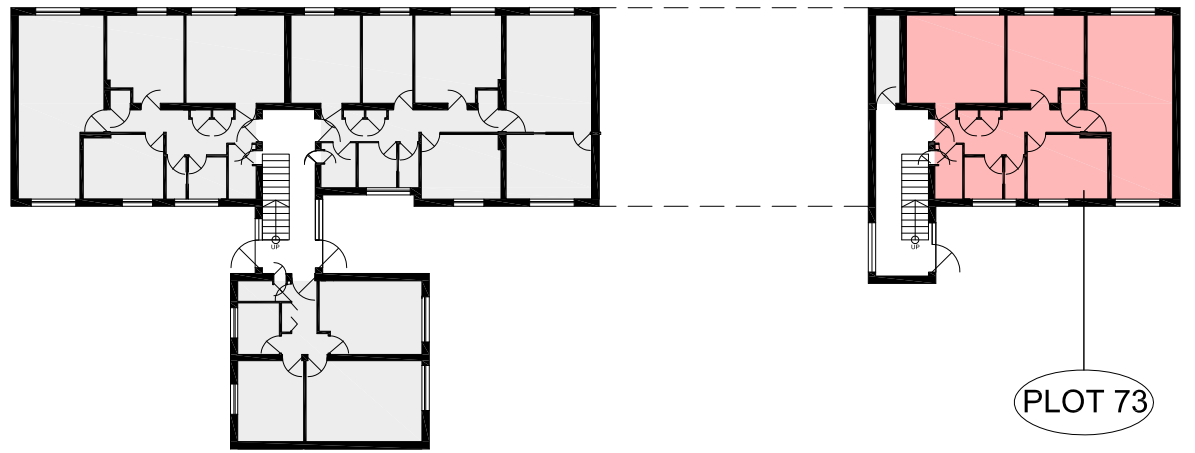

### 90 St. Margaret, Second Floor

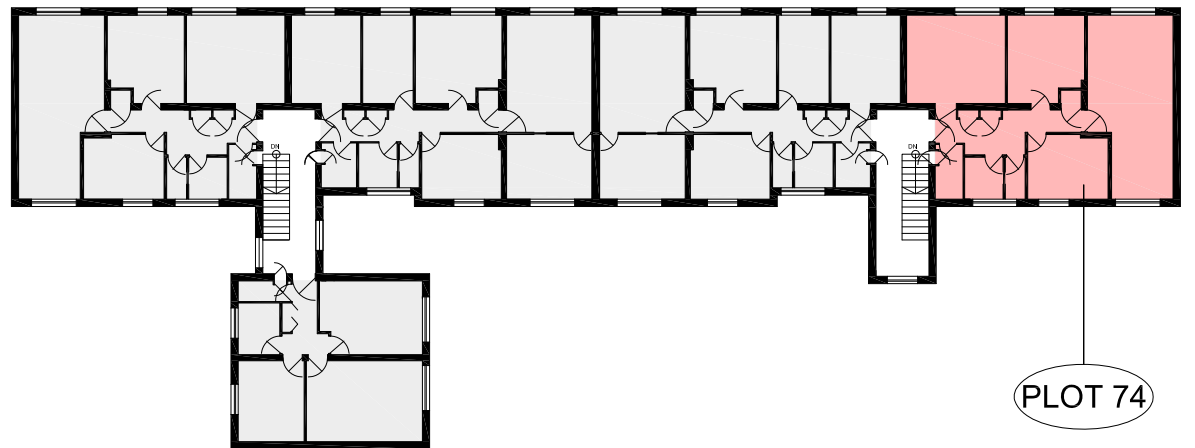

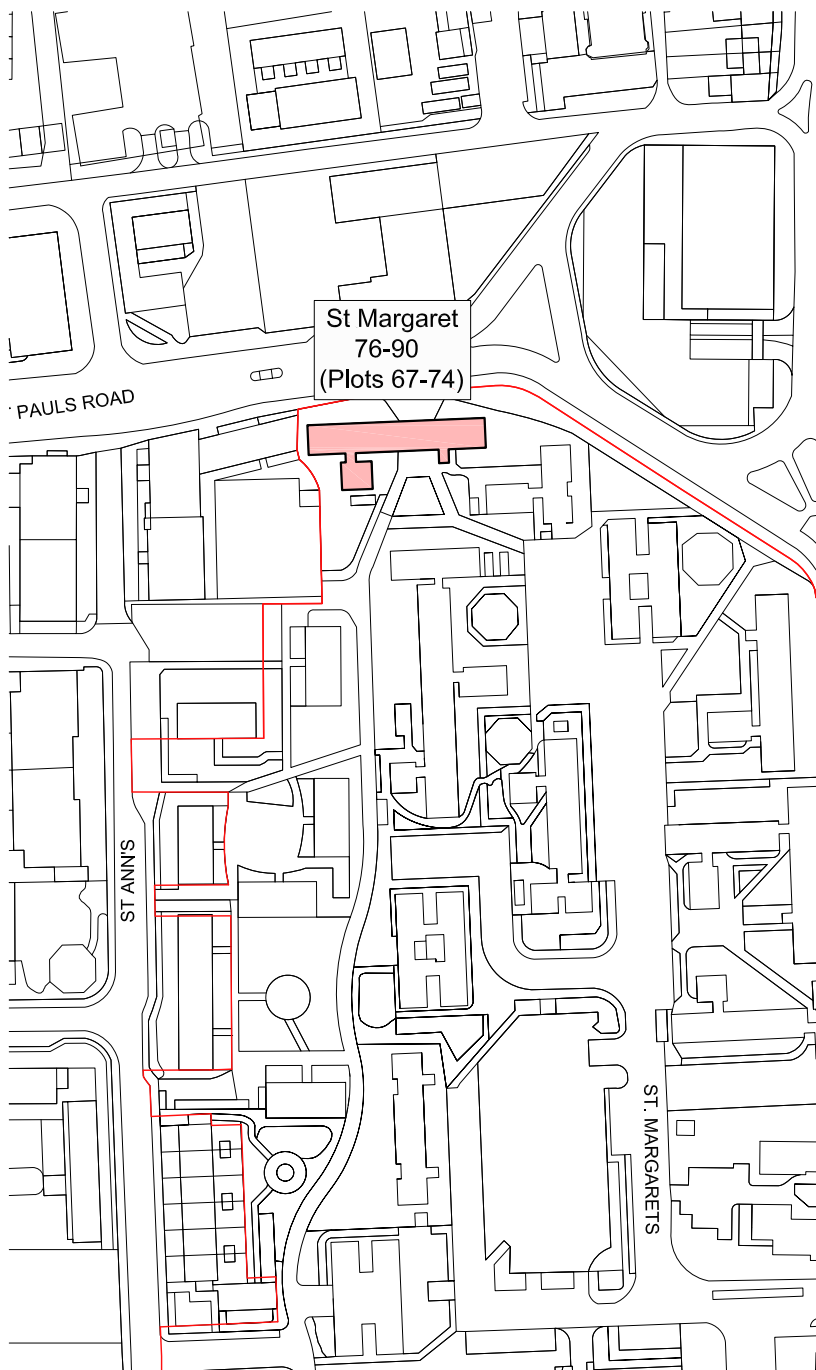

location map



REV	DATE	DESCRIPTION	CHKD
A	17.07.2015	DRAFT	
B	02.10.2015	FINAL	

Do not scale from this drawing.  
 This map is reproduced from Ordnance Survey material with the permission of Ordnance Survey on behalf of the Controller of Her Majesty's Stationery Office © Crown copyright. Unauthorised reproduction infringes Crown copyright and may lead to prosecution or civil proceedings.  
 100019280 (2015)

**KEY**  
 Proposed extent of the scheme  
 Location of Plots to be acquired

 MAP REFERRED TO IN THE LONDON BOROUGH OF BARKING AND DAGENHAM (GASCOIGNE EAST PHASE 1 AND 2, BARKING) COMPULSORY PURCHASE ORDER 2015  
 CPO\_33\_SMT\_20  
 SCALE 1:300 @A3

91 St. Margaret, Ground Floor

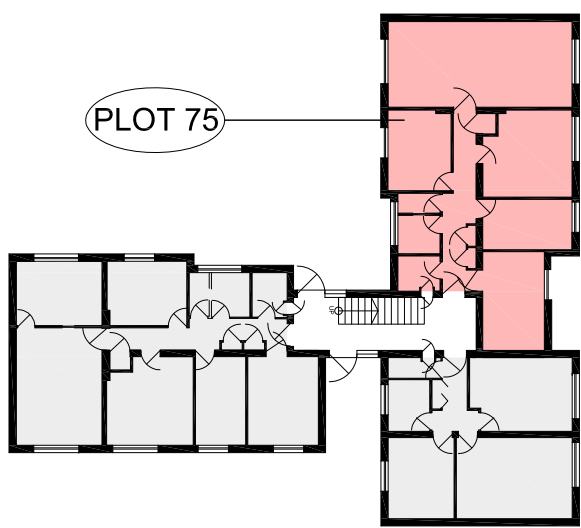

92 St. Margaret, Ground Floor

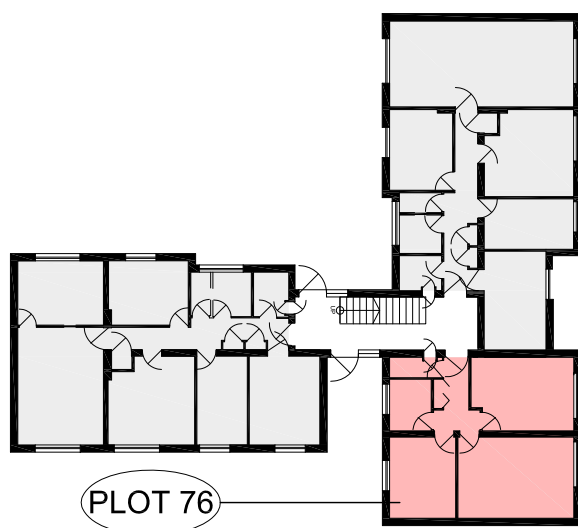

93 St. Margaret, Ground Floor

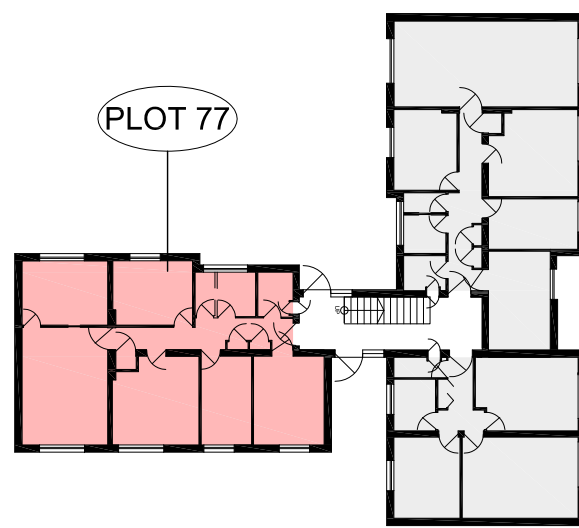

94 St. Margaret, First Floor

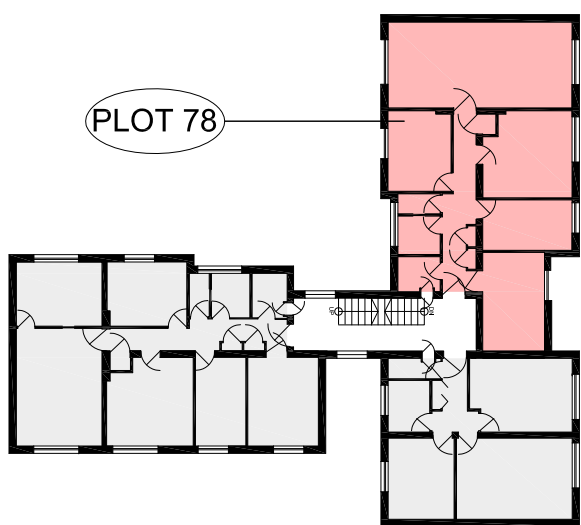

96 St. Margaret, First Floor

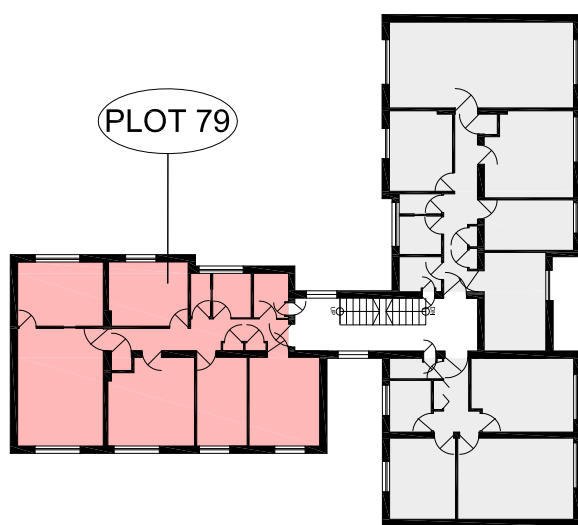

98 St. Margaret, Second Floor

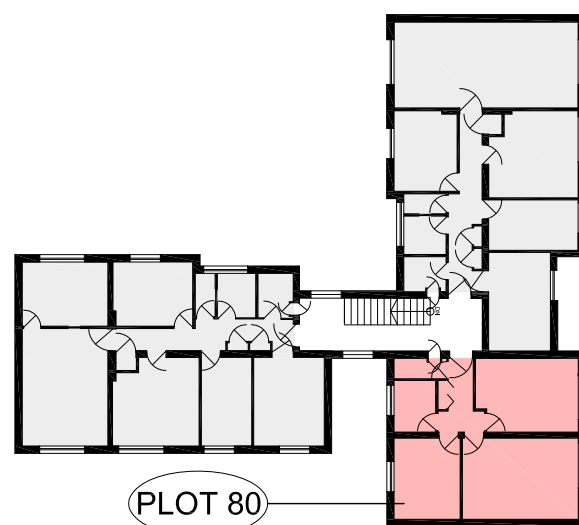

99 St. Margaret, Second Floor

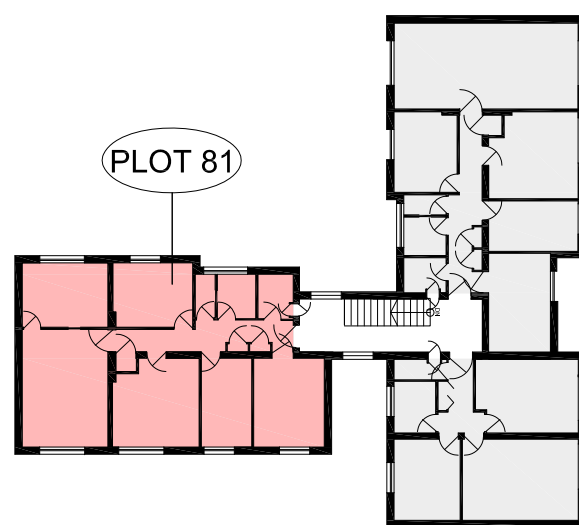

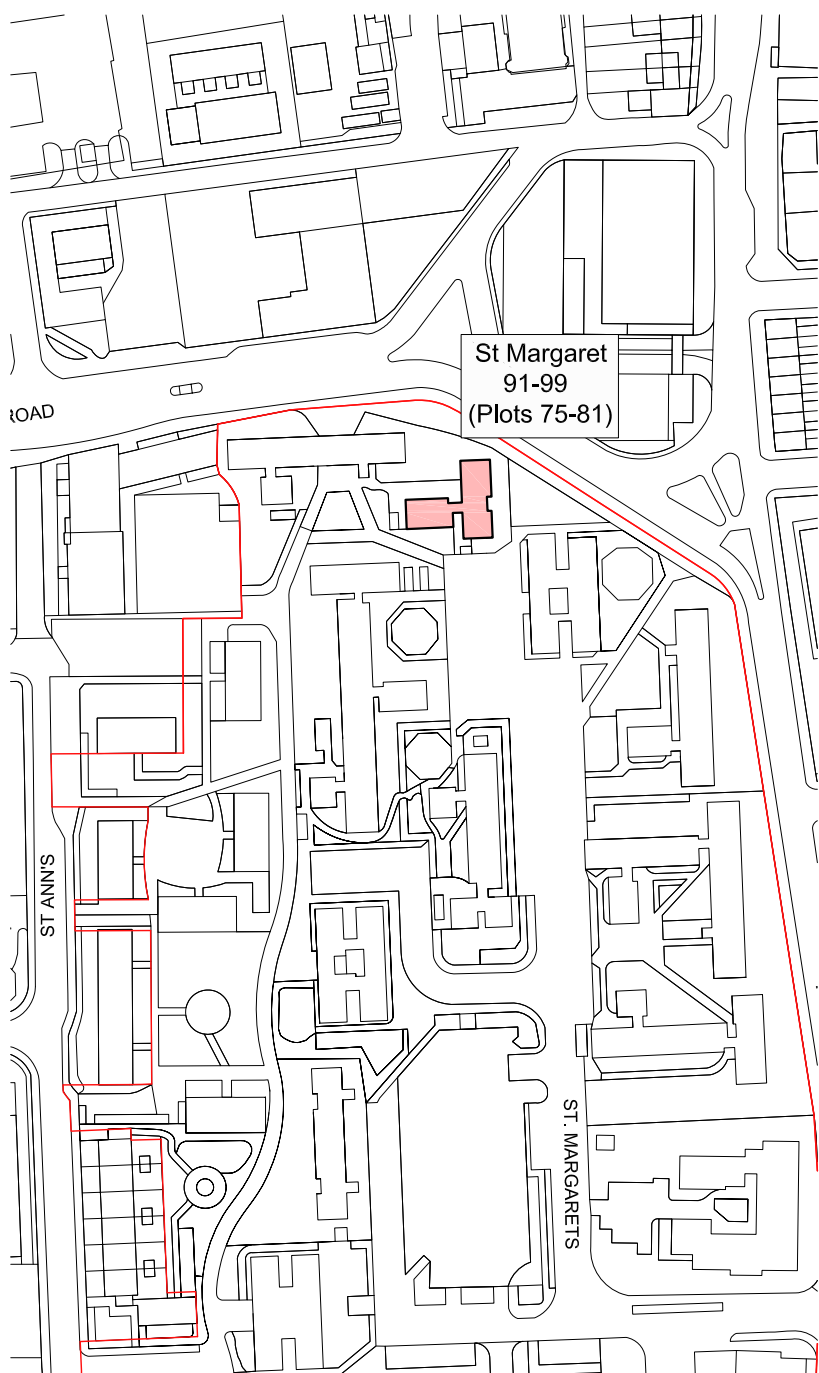

location map



REV	DATE	DESCRIPTION	CKD
A	17.07.2015	DRAFT	
B	02.10.2015	FINAL	

Do not scale from this drawing.  
 This map is reproduced from Ordnance Survey material with the permission of Ordnance Survey on behalf of the Controller of Her Majesty's Stationery Office © Crown copyright. Unauthorised reproduction infringes Crown copyright and may lead to prosecution or civil proceedings.  
 100019280 (2015)

**KEY**

-  Proposed extent of the scheme
-  Location of Plots to be acquired



MAP REFERRED TO IN THE LONDON BOROUGH OF BARKING AND DAGENHAM (GASCOIGNE EAST PHASE 1 AND 2, BARKING) COMPULSORY PURCHASE ORDER 2015  
 CPO\_34\_SMT\_21

SCALE 1:300 @A3