

Did you know
Goresbrook has...

13,859

residents

5th highest in the borough



3,884

under 16s



12th highest proportion
in the borough

8,604

16s to 64s



4th lowest proportion
in the borough

1,371

65 and over

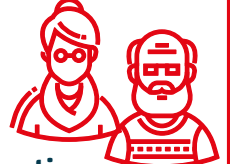

5th highest proportion
in the borough

34

average age



Older than the borough
average (33)

DATA NOT YET
AVAILABLE FOR
NEW WARDS

male life
expectancy



DATA NOT YET
AVAILABLE FOR
NEW WARDS

female life
expectancy



51

average attainment
8 score per pupil (GCSE)



2nd highest in the borough

19.7%

open space



Lower than the borough
average (26.7%)

67.9

births per 1,000
women of childbearing age
Lower than the borough
average (71.3)



86.5

crimes per
1,000 people
Higher than the
borough average (83.8)



DATA NOT YET
AVAILABLE FOR
NEW WARDS

domestic abuse
offences per 1,000 people



£305,679

median house
price (all types)
Lower than the
borough average (£330,000)



8.2%

unemployment
related benefits claimants
Lower than the borough
average (8.6%)



£28,911

median
household income
Lower than the borough
average (£29,920)



9.1%

Universal Credit
claimants in employment
Lower than the borough
average (9.9%)



58%

BME population



Lower than the borough
average (67.2%)

DATA NOT YET
AVAILABLE FOR
NEW WARDS

obesity amongst
children in Reception



4.1%

NEET and
Not Known
Higher than the borough
average (3.7%)



Sources (Ward infographic)

London Borough of Barking and Dagenham administrative data sources 2021 (Population, Age and BME population)

Office for National Statistics 2020 (Births)

Greenspace info for Greater London 2021 (Open space)

Office for National Statistics year ending June 2021 (Average house price)

CACI paycheck 2021 (Median household income)

Department for Work and Pensions September 2021 (Unemployment related benefits claimants)

Department for Work and Pensions December 2021 (Universal Credit claimants who are in employment)

Department for Education Summer 2019 (revised) (GCSE)

Metropolitan Police Service 2021 (Crimes)

Public Health England 2015 to 2019 (Life expectancy)

National Child Measurement Programme 2017/18 to 2019/20 (Obesity amongst children in Reception)

MOPAC rolling 12 months to March 2022 (Domestic abuse)

15billionebp management information service April 2021 (NEET and Not Known)