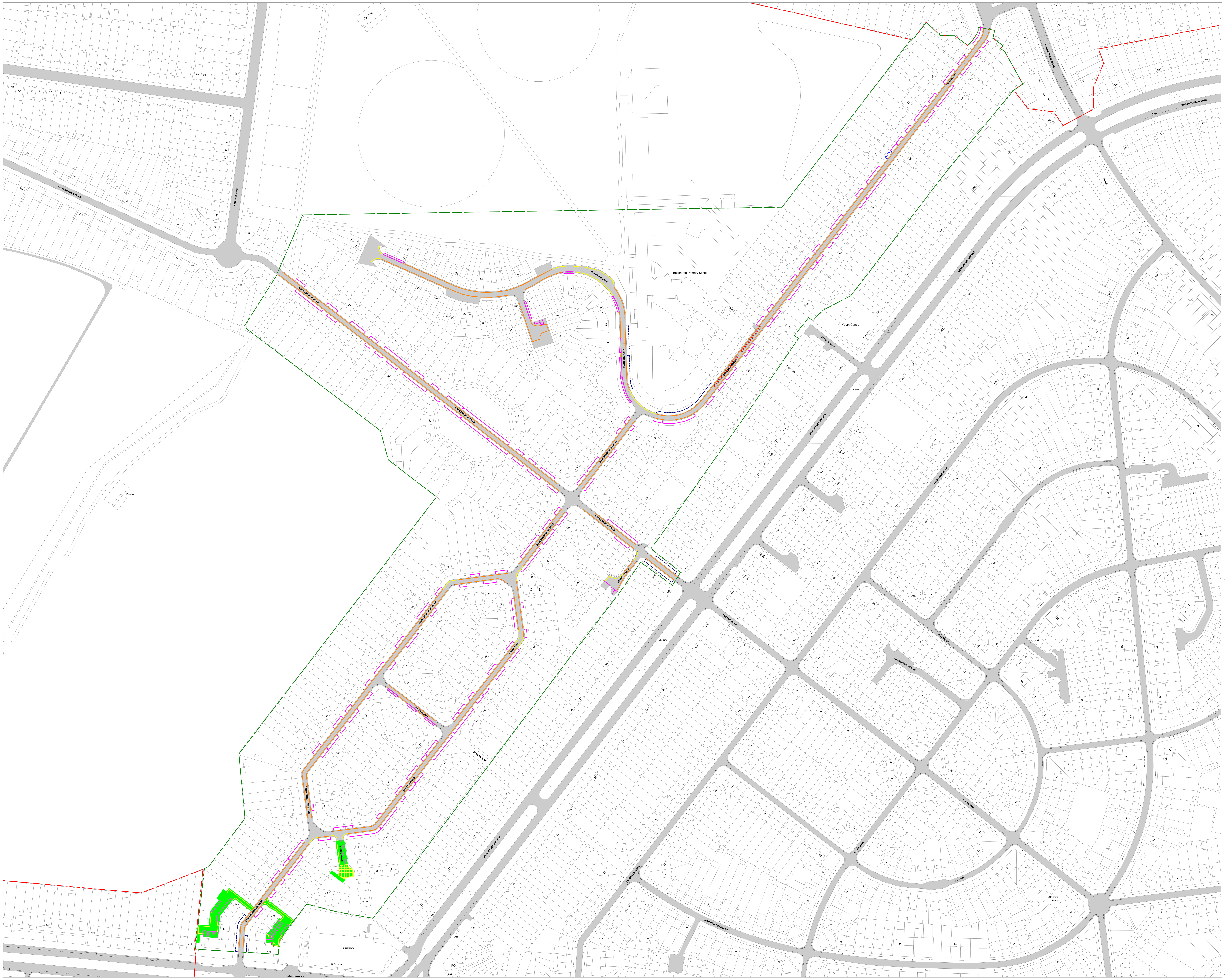

Key to Restriction Types Displayed

- Proposed Resident Permit Holders Only Bay Zone CH Mon-Fri 8.30am-5.30pm
- Proposed Double Yellow Line
- Proposed Single Yellow Line Mon-Fri 8.30am-5.30pm
- Proposed Disabled Blue Badge Holders Only Bay
- Existing No stopping Mon-Fri 8am-4.30pm on entrance markings
- Proposed Pay by Phone Bay (TC2) Mon-Fri 8.30am-5.30pm Max stay 4hrs No return within 2hrs/ Permit (All) Holders Only Zone CH Mon-Fri 8.30am-5.30pm
- Proposed Hatched Markings
- Existing Restrictions
- Proposed Off-Street Parking Area
- Existing CPZ Boundaries
- Proposed CPZ Extension Boundary

NORTH

This map is reproduced from Ordnance Survey material with the permission of Ordnance Survey on behalf of the Controller of Her Majesty's Stationery Office © Crown Copyright. Unauthorised reproduction infringes Crown copyright and may lead to prosecution or civil proceedings. London Borough of Barking and Dagenham Licence No: 100019280 2022

London Borough of Barking & Dagenham

DRAWING TITLE

Zone CH CPZ Extension S16 Consultation Plan

SCALE	1 : 1000 @ A0
DATE	20/08/2022
DRAWING No.	Zone_CH_CPZ_Ext_S16
DRAWN BY	BOM