

**Barking &
Dagenham**



INVESTORS IN PEOPLE®
We invest in people Gold

BARKING & DAGENHAM

PROVIDER DIRECTORY

**HELPING YOUNG PEOPLE BACK INTO EDUCATION,
TRAINING AND EMPLOYMENT**

MAY 2024

General Disclaimer

The information shown in the Directory has been provided voluntarily by the various training providers and colleges and is made available in good faith.

The London Borough of Barking and Dagenham make no representation or warranty as to the accuracy, reliability, completeness, or currency of the information in the Directory (including information which has been provided by third parties).

The information shown in the Directory is so provided solely on the basis that users will be responsible for making their own assessment of the provision offered herein and are advised to verify all relevant representations, statements and information.

**Barking &
Dagenham**



INVESTORS IN PEOPLE®
We invest in people Gold



Contents Page

Page 4 – Barking & Dagenham College – Rush Green Campus
Page 5 – Barking & Dagenham College – Technical Skills Academy
Page 6 & 7 - City Gateway
Page 8 - Construction Youth Trust
Page 9 – Coventry University
Page 10 – Carers of Barking & Dagenham
Page 11 - Community Links Barking & Dagenham
Page 12 - Department of Working Pensions (DWP)
Page 13 - EXALT Training
Page 14 – Final Checks Academy
Page 15 – The Forward Trust
Page 16 – Halls of Ivy
Page 17 – Hairforce Academy
Page 18 & 19 – Learn Direct
Page 20 – Links Media College

Page 21 – London Learning Consortium
Page 22 – L & Q Group
Page 23 – London Borough of Barking & Dagenham - Apprenticeships
Page 24 – London Borough of Barking & Dagenham - Construction
Page 25 – London Borough of Barking & Dagenham –
Economic & Wellbeing
Page 26 & 27 - Maximus
Page 28 & 29 – New City College
Page 30 & 31 - Prevista
Page 32 – The Prince’s Trust
Page 33 – STC Group – Training Centre
Page 34 - True Cadence
Page 35 – Street League
Page 36 - TALPER SEND Provision (Supported Internship)

Barking & Dagenham College - (Rush Green Campus)

Summary

(What the service provides, the duration and accreditation opportunities)

1. Programmes from Entry Level to Level 7
2. Vocational qualifications
3. BTEC qualifications from Entry to Level 3
Traineeships
4. Apprenticeships
5. English & Maths – GCSE and Functional Skills
6. Short Courses
Prince's Trust Team Programme

Eligibility

(Age, Target Groups, Geographical Areas Targeted)

1. 16 years old and above
2. 16 years old and above
3. 16 years old and above
4. 16 to 23 years' old
5. 16 years old and above

Contacts

(Phone and email to refer / for further information)

Please call 020 3667 0294 for up-to-date course information or visit www.barkingdagenhamcollege.ac.uk

Careers information and advice appointments are available:
020 3667 0047

Princes Trust Team Programme
07458 023691



Barking & Dagenham College

Barking & Dagenham College - (Technical Skills Academy)

Summary

(What the service provides, the duration and accreditation opportunities)

This purpose-built, professional, and technical training campus is located right in the heart of Barking Town Centre. It delivers vocational training specifically for 16-18 years old, from Entry Level to Level 3.

Full-time, 1 year, courses are available in:

- Hair & Beauty
- Media Make-up
- Plumbing
- Food Studies
- Childcare
- Business Studies
- IT
- ESOL 16-18

Eligibility

(Age, Target Groups, Geographical Areas Targeted)



- 16 to 18 years old

Contacts

(Phone and email to refer / for further information)



Tel: 020 8090 3020

Email: engagement.services@bdc.ac.uk

Summary

(What the service provides, the duration and accreditation opportunities)

No prior attainment needed.

If you are a young person aged 16-18 (or up to 25 if you have an EHCP) and interested in an apprenticeship in IT or Business Administration, our Route to Employment course prepares you for employment, further training, or an apprenticeship by giving you the qualifications, skills and work experience employers are looking for.

If you do not already have your English and/or maths GCSE grade 4 or above, we offer up to level 2 Functional Skills in English and/or maths or GCSE retake if you achieved a grade 3. The course is delivered flexibly up to 4 days per week (with potential for some online learning) so you can continue to work part-time.

On the course you will receive:

- Sector specific employability, ·Work experience.
- Personal social development i.e. work preparation, confidence building.
- Careers advice and guidance
- One-to-one coaching and mentoring
- Access to corporate partners and volunteers such as IBM, NatWest, BBC
- Access to our weekly food bank as well as daily breakfast provided
- Financial support to help cover costs such as travel, food, and childcare (eligibility applies)
- Learner voice forum – your opportunity to have your voice heard and share your comments, feedback, and ideas
- And the best part...all of this is delivered in a relaxed yet corporate location and environment

Eligibility

(Age, Target Groups, Geographical Areas Targeted)

·Aged 16-18

·Live in London

·Not in full-time education, or in full-time employment

This course is available with regular intakes throughout the year.

Contacts

(Phone and email to refer / for further information)

Kate Ashie
Outreach Recruitment Lead
M: 07580 480 934
T: 0203 727 6310

Saidah Islam
Outreach Assistant
M: 0779 098 7063
T: 0203 727 6234

Email:
welcome@citygateway.org.uk
Website: **www.citygateway.org.uk**

Summary

(What the service provides, the duration and accreditation opportunities)

ReBuild Programme

City Gateway has a dedicated programme which provides opportunities and/or courses, either in-house or externally, for ex-offenders and those on the brink of offending, residing in Tower Hamlets. We support young people to improve their current and future career opportunities and lessen the chances of offending and reoffending. Our ReBuild programme includes intensive and personalised coaching, training, and career advice, assisting them to gain sustainable employment, education, and training. Learners will also develop enhanced personal capabilities such as confidence, resilience and self-awareness whilst participating in the programme. Progressions and outcomes from this programme include:

- Apprenticeships in Business Admin and IT
- Paid employment
- Maths and English Functional Skills (up to level 2)
- Employability skills and experience

Eligibility

(Age, Target Groups, Geographical Areas Targeted)

Entry requirements:

- Aged 16-24
- Live in Tower Hamlets

This programme is available year-round.

Contacts

(Phone and email to refer / for further information)

Kate Ashie
Outreach Recruitment Lead
M: 07580 480 934
T: 0203 727 6310

Saidah Islam
Outreach Assistant
M: 0779 098 7063
T: 0203 727 6234

Email:
welcome@citygateway.org.uk
Website: www.citygateway.org.uk



CONSTRUCTION
YOUTH TRUST

Construction Youth Trust

SUMMARY

(What the service provides, the duration and accreditation opportunities)

Construction training and mentoring programme for NEET/risk-of-NEET young people.

11-day course (weekdays only):

- 2 hours per day. Delivered online via webinar.
- Level 1 Award in Health & Safety in a Construction Environment (OCN accredited)
- Preparation to take the CITB CSCS test to secure a 5-year labourer card. Cost of test and card covered.

Post-course, young people will also receive 1-1 mentoring to help them secure a positive ETE. This will include advice on progression routes, CV/application support, and signposting to other organisations.

They will have opportunities to take part in a practical community project and employer engagement sessions - including Q&As with apprentices, site visits (COVID-19 dependent), and mock interviews.

ELIGIBILITY

(Age, Target Groups,
Geographical Areas Targeted)

Young people must meet all of the below:

Age 15-21

Resident of Barking & Dagenham, Tower Hamlets, Newham, Havering, or Redbridge.

Meets one or more of the following:

- Have been NEET for 3+ months
- Have been involved in criminal activity
- Are/have been Looked After Children
- Attend a PRU
- Are or have been homeless
- Young carers

Do not hold 5 GCSEs with grades 9-4, including Maths and English

CONTACTS

(Phone and email to refer /
for further information)

Pearl O'Keeffe

Joint Head of Programmes

T: 0207 467 9540

M: 07432 728230

E: pearl.okeeffe@constructionyouth.org.uk

Izzy Rendell

isabelle.rendell@constructionyouth.org.uk

0753 881 2013

SUMMARY

(What the service provides, the duration and accreditation opportunities)

Courses:

[Health and Social Care](#)

Foundation Degree – 1 year

[Nursing and Allied Health professions](#)

Foundation Degree– 1 year

[Applied Bioscience](#)

Foundation Degree– 1 year

[Computing Science](#)

HND (Yr 1), HNC (Yr 2),
Full Degree (Yr 3)

[Cyber Security](#)

HND (Yr 1), HNC (Yr 2),
Full Degree (Yr 3)

[Electro-Mechanical Engineering](#)

HND (Yr 1), HNC (Yr 2),
Full Degree (Yr 3)

[Health & Social Care](#)

HND (Yr 1), HNC (Yr 2),
Full Degree (Yr 3)

[Law & Practice](#)

HND (Yr 1), HNC (Yr 2),
Full Degree (Yr 3)

[Primary Education & Teaching Studies](#)

HND (Yr 1), HNC (Yr 2),
Full Degree (Yr 3)

[Professional Accounting](#)

HND (Yr 1), HNC (Yr 2),
Full Degree (Yr 3)

[Public Health & Community Studies](#)

HND (Yr 1), HNC (Yr 2),
Full Degree (Yr 3)

[Cloud Computing](#)

HND (Yr 1), HNC (Yr 2),
Full Degree (Yr 3)

ELIGIBILITY

(Age, Target Groups,
Geographical Areas Targeted)

Entry Requirement - All Degree's require a level 3 qualification and English and Maths at GCSE/Level 2. We are able to support with referrals to gain these qualifications before starting a degree.

The target group is mature learners – Anyone over the age of 21 with no upper age limit.

Barking and Dagenham Focus - Havering, Romford, Thurrock, Newham, Tower Hamlets, Redbridge, Greenwich Residents.

Anyone looking to upskill/reskill

(Phone and email to refer /
for further information)

Geeta Mehmi

Ad9533@coventry.ac.uk

07392096343

CARERS OF BARKING AND DAGENHAM

Summary

Our Services:

Information and Advice
Advocacy and Support to complete a Young Carers Formal Assessment.

Support – one-to-one/group (emotional and practical)
Peer led Social Group – Develop self- confidence and friendships.
Respite Activities.
Signposting.

Help to develop Interview skills, Communication, Leadership and Teamwork
Money Management and Employability

Support to access:
College & University Open Days
Student Loan Applications

Eligibility



Young Carers aged
8 -19 years old

Young Adult Carers
aged 14-25 years old.

Barking & Dagenham

Contact Details



Tel: 0208 593 4422

Email:
carers@carerscentre.org.uk

COMMUNITY LINKS

Summary

Talent Match

Offers job opportunities to young people, employability training, business training and Apprenticeships referrals.



Eligibility



18-24 NEET B&D residents

Contact Details



Samson Baptist

Tel: 07985 585996

Email:

samson.baptist@communitylinks.org.uk

Department of Working Pensions (DWP)

Summary

Works with Gang members of those affiliated to gangs.

Help and support them into employment, training, and education.

Also sign post to other partners.

Help with benefits and mentoring

Eligibility

Open, No age restriction

Contact Details

Tel: 07919 597 561

Email: Efua.edusei@dwp.gov.uk



SUMMARY

EXALT TRAINING ARE A TRAINING PROVIDER WHO OFFER ACCREDITED APPRENTICESHIPS AND CPD TRAINING COURSES FOR YOUNG PEOPLE AND ADULTS; WE PROVIDE SPECIALIST TEAMS AND TUTORS FOR EACH SECTOR, SO EACH LEARNER WILL BE CONFIDENT THAT THEIR SUPPORT SYSTEM UNDERSTANDS THE DEMANDS AND INTRICACIES OF THEIR ROLES.

SECTORS INCLUDE BUSINESS, LEADERSHIP & MANAGEMENT, COACHING & MENTORING, EDUCATION & TRAINING, HEALTH & SOCIAL CARE AND DENTAL. OUR CURRENT CLIENTS INCLUDE FOOD PRODUCTION, LARGE CUSTOMER SERVICES TEAM, HIGH STREET RETAIL BRAND, A GLOBAL CHARITY, AND A NUMBER OF SMALLER SMES ACROSS HEALTHCARE AND DENTISTRY.

ELIGIBILITY

AGE 16+



CONTACT DETAILS

RASHARN FORDE
PARTNERSHIPS MANAGER

TEL MOB: 07783530091

EXALT-TRAINING
WWW.EXALT-TRAINING.COM

Final Checks Makeup and Hair Academy

SUMMARY

(What the service provides, the duration and accreditation opportunities)

BAFTA endorsed Training academy offering full time and short courses within TV, Film and Fashion hair and Makeup.

Accredited qualifications:

Level 3 BTEC In Production Arts (Media Makeup and Hair)
Specialising in TV, Film and Fashion

Covering: SPX, Hairstyling, Beauty, Period Styles, Stage Makeup and Hair

Funding available for 16-18yrs (18+ you can apply funding via Screenskills)

Duration: 2 Years (3 days a week)

Short Courses

- Afro Hairstyling
- Airbrushing
- Prosthetics
- Asian bridal makeup

ELIGIBILITY

(Age, Target Groups, Geographical Areas Targeted)

16 to 18 years

18+ learners on our advance courses

Various start dates throughout the year

Level 3 programme

Requires Maths and English 4 and above but if not achieved in their GCSE's. Learners will continue with their English and maths studies.

Barking and Dagenham Focus - Havering, Romford, Thurrock, Newham, Tower Hamlets, Redbridge, Greenwich Residents. Anyone looking to upskill/reskill

Work Experience opportunities for Year 10 and above

CONTACTS

(Phone and email to refer / for further information)

Contact Email: info@final-checks.com

Contact No: 01708459644

Address: 1-5 High Street, Romford,
RM1 1JU

Website: [Students Success Stories - Final Checks Make Up Academy \(finalchecksacademy.com\)](https://www.finalchecksacademy.com)

Instagram: @finalchecksacademy

TikTok: @finalchecksacademy

The forward Trust

SUMMARY

(What the service provides, the duration and accreditation opportunities)

Employment Services:

- CV/cover letter
- disclosure letters
- job search/application
- interview preparation
- guaranteed job interviews for suitable candidates with employers that we work with

Accredited qualifications:

- Customer service Level 1 and Level 2 (NCFE)
- Employability skills Level 1 (NCFE)
- Digital skills Level 1 (NCFE)
- Level 2 Customer Service and Digital skills qualification, open to those aged 19+, who are unemployed in London
- Employability and skills training for young people aged 16-24 not in education, employment, or training (NEET) in London
- Enterprise advice, coaching and loans for people who are or want to become self-employed, open to all ex-offenders and people in recovery in England

ELIGIBILITY

(Age, Target Groups, Geographical Areas Targeted)

Age Groups: 16+ & 19+ 16-24

Target group:

- unemployed, looking for a job or progress into further education/training
- Ex-offenders

London boroughs: Barking and Dagenham, Islington, Brent, Hackney

Duration:

Flexible (on average 6-8 days)

Delivery:

E-learning/distance learning with dedicated tutor support

CONTACTS

(Phone and email to refer / for further information)

Contact:

bino.augustine@forwardtrust.org.uk

employment@forwardtrust.org.uk

Mob: 07483036009

Web:

www.forwardtrust.org.uk

Facebook:

<https://www.facebook.com/ForwardTrust/>

Halls of IVY

SUMMARY

Halls of Ivy are continuing to support young NEET people aged 16-24 who are interested in a career in the hair, barbering or beauty industry.

We are offering remote enrolments onto the ESF ESFA Your Time Programme through telephone and zoom sessions.

Access to a range of industry qualifications, which can be started remotely from home with access to a smart phone and/or a laptop or home computer including:

- Make Up
- Style and Finish Hair

Ongoing support includes interview techniques, CV writing, job search.

Progression opportunities in:
Education, Traineeships and Apprenticeships

CONTACTS

Email: info@hallsofivy.co.uk

Telephone: 01708 766395

Text: 07498067977

Web: www.hallsofivy.co.uk

<https://www.facebook.com/Hallsof-Ivy-104663376589276/>

<https://twitter.com/Hallsofivy>

<https://instagram.com/hallsofivyacademy/>

SUMMARY

Hair Force Academy



NVQ Level 2 Barbering

- 13 Months - 5 Units to complete

- Consultation
- Shampoo
- Cut Men's Hair
- Style & Finish
- Cut Facial Hair - Provide Shaving Services

Earn while you learn.

- 4 days in work placement
- 1 day in training academy



ELIGIBILITY

16+

·To be in eligible for government funded you will need to be in a work placement

·No experience needed.



CONTACTS

Anderson Boyce

07929866652

anderson@hairforce-1.co.uk

Learn Direct

Summary

Eligibility

Contacts

Employability Module (5 days)
City & Guilds Employability & Personal Development Entry Level 3

Digital Skills
Entry Level 3 BCS Award in Digital Skills (6 days)
Level 1 BCS ITQ (ECDL) (10 days)
Level 2 BCS ITQ (ECDL) BCS ITQ Level 2
ECDL (12 days)

English & Mathematics
We now offer Flexible English Courses to meet your needs if you attend a minimum of 15 hours a week.
Levels Entry Level 3, Level 1 & 2 Course
(Maths 10 days) & English (15 days)

Customer service
Level 3 City & Guilds Introduction to Customer Service (5 days)
Level 1 City & Guilds Certificate in Health & Social Care (15 days)
(candidates with childcare issues can leave at 3pm on this course)

Retail
Level 1 City & Guilds certificate in Retail Knowledge (7 days)
Level 2 Pearson certificate in Warehousing & Storage (10 days)

16+

•To be eligible for government funded you will need to be in a work placement

•No experience needed.
FREE courses if you are:
Aged 19+ on or before August 31st.
A resident in the EU for three years or more

In receipt of benefits: JSA, ESA, WRAG or Income Support.

(YOU CAN STILL TAKE OUR ENGLISH AND MATHS AS YOU DO NOT NEED TO BE ON ANY BENEFITS)

Must provide proof of identification, and must be able to commit to the required training programme

(JSA) including those receiving National Insurance credits only

*One condition of the CSCS card is they must complete just one other course at Learn Direct and the candidate can change

Barking Address:
1st Floor
Wigham House
Wakering Road
Barking, Essex
IG11 8PJ

Please call the Barking Centre on

Tel: 0345 2412533

All the courses are run
Monday to Friday from
9.30am to 4.30pm except
Customer Service which finishes at
2.30pm

Learn Direct

Summary

Hospitality

Level 2 Pearson certificate in Hospitality & Catering Principles (Food & Beverage Service) Includes Food Hygiene Certificate (10 days)

Pearson Edexcel Level 1 BTEC Certificate in Principles of Business Admin (10 days)

Health and Social Care

City & Guilds Level 1 Certificate in Health and Social Care 15 days from 9.30am to 3pm

CSCS*

Level 1 Award in Health and Safety in Construction for one day and they will have their CSCS training at our Learn Direct Centre in Barking. Exams will take place within a CITB training center, and they will receive a card on successful completion of this training and passing of the required exam.

Eligibility

16+

•To be in eligible for government funded you will need to be in a work placement

•No experience needed.
FREE courses if you are:
Aged 19+ on or before August 31st.
A resident in the EU for three years or more

In receipt of benefits: JSA, ESA, WRAG or Income Support.

(YOU CAN STILL TAKE OUR ENGLISH AND MATHS AS YOU DO NOT NEED TO BE ON ANY BENEFITS)

Must provide proof of identification, and must be able to commit to the required training programme

(JSA) including those receiving National Insurance credits only

*One condition of the CSCS card is they must complete just one other course at Learn Direct and the candidate can change

Contacts

Barking Address:

1st Floor
Wigham House
Wakering Road
Barking, Essex
IG11 8PJ

Please call the Barking Centre on

Tel: 0345 2412533

All the courses are run
Monday to Friday from
9.30am to 4.30pm except
Customer Service which finishes at
2.30pm

SUMMARY

Links Media College is an Ofsted registered education provider, providing full-time provision of learning for young people.

Through a combination of studio and classroom led teaching in our state-of-the-art purpose-built recording studio and media suite (classroom).

Learners will enrol on a 16-week programme of learning, studying towards accredited

- Level 2 Certificate in Music Technology
- Functional Skills; English & Maths, entry
- Level 1 to level 2 (GCSE Grade 4-9 / A* to C)

Learners will have an embedded enrichment programme with a focus on employability skills, personal development & wellbeing, and support to identify positive progression pathways.

We want our learners to feel comfortable and fully supported in their studies, and so we keep our numbers lower than most other colleges with our maximum class size being 15 learners.

Our team will work to tailor a programme of learning meeting the individual needs and goals of our students. This means the amount of time a student spends with us will depend on the programme we co-develop

ELIGIBILITY

Young people who are Not in Education, Employment, or Training.

Age.

-16 to 19 (NEET)

-From 14, if Electively Home Educated

-Up to 25, with an Education Health and Care Plan (EHCP)

Links Media College can accept referrals for learners Pan London.

CONTACT DETAILS

Community Links

105 Barking Road, Canning Town

E16 4HQ

0207 473 2270

Carmel Bentham

Carmel.Bentham@catch-22.org.uk

07795 447 200

Jason Turner

Jason.Turner@community-links.org

0207 473 9702 / 07827 235 936

[Links Media College - Community Links \(community-links.org\)](https://www.links-media-college.com/community-links)

LONDON LEARNING CONSORTIUM



Summary

Offering study programme provision with start dates throughout the academic year for young people progressing from a school setting and NEET or at risk of NEET young people.

Duration depends on starting point and would continue until the end of the academic year in July when young people will be able to progress to the next level programme.

Sectors include:

Digital Marketing / Social Media / Games Development / Business Enterprise / Business Skills / Coding / Cyber Security / Music Technology / Introduction to Creative Skills

Students will complete English and maths qualifications up to level 2 in GCSE or Functional Skills as required. Students will also complete an Award in Personal and Social Development incorporating Employability.

For those students who already have the required level English and maths, they will complete a Leadership Award to enhance the opportunity for progression.

We specialise in providing education for young people with high needs, poor mental health, EHCPs and undiagnosed SEN requirements. We offer small class sizes, soft starts to accommodate individual need, and our tutors are all currently engaged in their respective sectors.

We work closely with employers to provide a wide range of industry related learning experiences and support our students through to successful progression onto higher education, apprenticeships, or employment.

Eligibility

Age: 16-18 and 19-24 with an EHCP

Target Groups:

Young People progressing from a school setting and NEET or at risk of NEET young people.

Young people with high needs, poor mental health, EHCPs and undiagnosed SEN requirements.

Our current locations: - Ilford Campus and Whitechapel campus

We can also co-locate to provide programmes within specific boroughs for groups of students, as necessary.

Contact Details

Heather Armstrong, Director of Business Development
0752767691 / 0208 774 4040
h.armstrong@londonlc.org.uk

To refer: - info@londonlc.org.uk

Or alternatively applications can be made for each course via our website:
[Digital/Business Study Programmes at LLC \(londonlc.org.uk\)](https://www.londonlc.org.uk/Digital/Business_Study_Programmes)

To speak to one of our team:
Matt Lyder
Student Admissions Manager
07980 603603 / 0208 774 4040
m.lyder@londonlc.org.uk

Yusuf Miah
Study Programme Admissions Officer
07510930303 / 0208 774 4040
y.miah@londonlc.org.uk



L & Q Foundation

SUMMARY

(What the service provides, the duration and accreditation opportunities)

Employment Programme, helping people find sustainable employment / apprenticeships / e-learning opportunities. Access to account managed vacancies.

ELIGIBILITY

(Age, Target Groups, Geographical Areas Targeted)

Can live in any area, must be eligible to work in the UK and have right to work documents.

CONTACTS

(Phone and email to refer / for further information)

Deborah Cohen
Employment Support Officer
Foundation

Direct: 020 8189 1475
Mobile: 07554 776 448

29-35 West Ham Lane
Stratford

London E15 4PH
www.lqgroup.org.uk

LONDON BOROUGH OF BARKING & DAGENHAM – APPRENTICESHIPS

Summary

We can provide support on a range of services including:
Job Hunting
Careers Advice
CV writing

Support with job applications
Access to computers for job searching
Interview skills and techniques
Provide better off calculations and in work benefit advice

Identify training needs and signpost to relevant provision
Stationery and postage for job applications
FREE computer and internet access for job search
FREE telephone, photocopying and scanning facilities for job searching



Eligibility



LBBB residents only with Right to Work.

Must have valid passport or Full Birth certificate and National Insurance Number.

Contact Details

Mark Luxford
Tel: 020 8227 5321
Email: Mark.luxford@lbbd.gov.uk

Enquiries/applications:
apprenticeships@lbbd.gov.uk

Dagenham Job Shop (Reception)
Tel: 020 8724 8877
dagenhamjobshop@lbbd.gov.uk

Adult College Job Shop
Tel: 020 8724 2809



LONDON BOROUGH OF BARKING & DAGENHAM – CONSTRUCTION

Summary

Working with local residents from 16+ to access training, jobs, apprenticeships, and work experience within the construction sector, on all local construction developments. Can access opportunities within the borough.



Eligibility



Local residents ONLY from Barking & Dagenham

Aged 16+ and above

Contact Details

Frank Notaro
Tel: 020 8227 5263

Georgie Loveday
Tel: 020 8227 2750

Yeva Dobrovolska
Tel: 020 8227 5003

Email:
construction@lbbd.gov.uk



LONDON BOROUGH OF BARKING AND DAGENHAM

ECONOMIC AND WELLBEING

Summary

The Job Shop is a free support service to help you find employment. The support we offer includes:

- information, advice, and guidance on a 1-1 basis and via virtual sessions
- support in removing barriers to employment e.g. childcare responsibilities
- education and training assessments and referral to relevant provision
- access to specific IT application training – Microsoft Teams
- setting short and long-term employment focused goals
- CV and covering letter reparation
- application form filling and Personal Statement guidance
- interview techniques / mock interviews
- use of computers with Internet access for job searching - appointment based only
- telephone, photocopying and scanning facilities - appointment based only
- dedicated apprenticeship and construction teams
- dedicated support for council tenants
- dedicated employer engagement team, working with local employers to provide residents with local opportunities in-work support package

Eligibility

Please note, our eligibility criteria can change due to funding requirements. To register with a general Job Broker or a Construction Broker, you must meet the following eligibility criteria:

General Brokerage:

- Be over 16 years old
- Have the Right to Work in the UK
- Living within Barking and Dagenham (unless placed in temporary accommodation by LBBD outside of the borough)
- Studying less than 16 hours*
- Must have Recourse to Public Funds (unless you have a refugee or asylum status)

*There may be exceptions for Care Leavers and YOT referrals, please contact us.

To register with a General Job Broker, we must see the following:

- Proof of right to work in the UK and recourse to public funds
- Proof of Barking and Dagenham Borough residency
- Proof of National Insurance Number

Construction Brokerage:

- Be over 16 years old
- Must the have Right to Work in the UK
- Must be living within London
- Must be new to, a returner or already working in the construction industry
- Cannot be looking solely for Electrician or Plumber roles / Electrician or Plumber apprenticeships.

To register with a Construction Job Broker, we must see the following

- Proof of right to work in the UK
- Proof of London Borough residency
- Proof of National Insurance Number

Contact Details

Barking Job Shop
Ground Floor, Barking Learning Centre
2 Town Square,
Barking IG11 7NB

Tel: 020 8724 8870

Email: barkingjobshop@lbbd.gov.uk

Dagenham Job Shop
Dagenham Library
1 Church Elm Lane
Dagenham RM10 9QS

Tel: 020 8724 8877

Email: barkingjobshop@lbbd.gov.uk



SUMMARY

1. Local London Work and Health programme. Tailored Employment Support programme.

Employment Support: CV building; mock interviews, job search, bespoke action plans for each participant

- Up to 4 hours a month hours* of tailored employment support face to face with a dedicated Key Worker or Health Key Worker
- Referral and signposting to local organisations we work in partnership with for support
- Support with travel expenses paid to attend interviews
- Participants are on programme for a maximum period of 21 months (15 months with a possibly of extension to 21 months, this could include 6 months in-work support)

Group Work: Health and Wellbeing sessions for participants
Employer Engagement Team: Local jobs sourced, Job screening sessions at local branches, support with self employment routes

ELIGIBILITY

For those aged 18 plus to retirement/pensionable age.

1. Those with Disabilities and Health conditions
2. Long Term Unemployed (circa 2 years plus)
3. Early Access Groups:
 - an ex-offender (someone who has completed a custodial sentence or a community sentence) or offender (someone who is serving a community sentence)
 - a carer, an ex-carer
 - a homeless person
 - ex-HM Armed Forces personnel or an HM Armed Forces reservist participant
 - a partner of current or former Armed Forces personnel
 - a person for whom a drug/alcohol dependency (including a history of) presents a significant barrier to employment
 - a care leaver
 - a refugee
 - a young person in a gang or a victim of domestic violence
- Reside in the boroughs of: Barking and Dagenham, Bexley, Bromley, Enfield, Greenwich, Havering, Newham, Redbridge, or Waltham Forest

Further information here:

<https://www.maximusuk.co.uk/LocalLondon>

CONTACT DETAILS

NEW Self Referrals through two routes where potential participants can refer to join the programme (subject to meeting eligibility criteria).

1. Self-referral directly

<https://jobhelp.campaign.gov.uk/extra-support/> please email whplondon@maximusuk.co.uk or call 0300 456 8110

2. External Signposting Organisation (ESO) via this form

Other Referrals via the Job Centre and DWP Work Coaches.

Business Manager Barking and Dagenham - Kay Tracey

Ktreacy@maximusuk.co.uk

Mobile 07810543803

SUMMARY

Local London Work and Health Pioneer programme.
Tailored Employment Support programme.

Employment Support: CV building; mock interviews, job search, bespoke action plans for each participant

- Up to 4 hours a month hour of tailored employment support face to face with a dedicated Key Worker or Health Key Worker
- Referral and signposting to local organisations we work in partnership with for support.
- Support with travel expenses paid to attend interviews
- Participants are on programme for a maximum period of 21 months (15 months with a possibly of extension to 21 months, this could include 6 months in-work support)

Group Work: Health and Wellbeing sessions for participants

Employer Engagement Team: Local jobs sourced, Job screening sessions at local branches, support with self employment routes

ELIGIBILITY

For those aged 18 plus to retirement/pensionable age.

- Those with Disabilities and Health conditions
- Economically Inactive
- Non work-related UC groups
- Early Access Groups:
- an ex-offender (someone who has completed a custodial sentence or a community sentence) or offender (someone who is serving a community sentence)
- a carer, an ex-carer
- a homeless person
- ex-HM Armed Forces personnel
- an HM Armed Forces reservist participant
- a partner of current or former Armed Forces personnel
- a person for whom a drug/alcohol dependency (including a history of) presents a significant barrier to employment
- a care leaver
- a refugee
- a young person in a gang or a victim of domestic violence
- Reside in the boroughs of: Barking and Dagenham, Bexley, Bromley, Enfield, Greenwich, Havering, Newham, Redbridge, or Waltham Forest

CONTACT DETAILS

NEW Self Referrals through two routes where potential participants can refer to join the programme (subject to meeting eligibility criteria).

1. Self-referral directly

<https://jobhelp.campaign.gov.uk/extra-support/>
please email whplondon@maximusuk.co.uk or
call 0300 456 8110

2. External Signposting Organisation (ESO)

via this form

Other Referrals via the Job Centre and
DWP Work Coaches.

Business Manager Barking and Dagenham

Kay Tracey

Ktreacy@maximusuk.co.uk

Mobile 07810543803



Summary

Rainham Campus
Construction and Trades,
Engineering, Plumbing,
Electrical

Ardleigh Green Campus
Vocational,
Apprenticeships, 14-16,
ESOL, Higher Education

Havering Sixth Form
A Levels, SEND

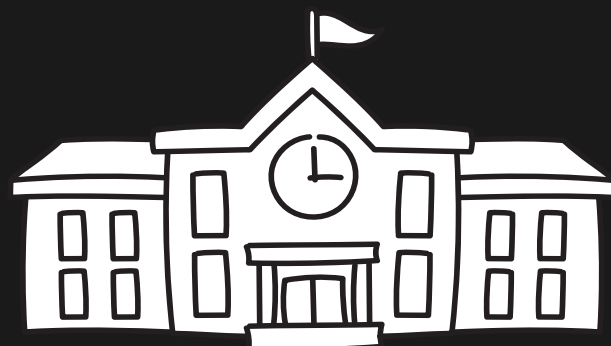

Eligibility

- o 14-18
- o 19+
- o SEND



Contact Details

Contacts

info@ncclondon.ac.uk

www.havering.ac.uk

0170 851 4400
Sixth Form

0170 845 5011
Ardleigh Green

0170 846 2721
Rainham Campus





NEW CITY
COLLEGE

Redbridge Campus

Summary

Redbridge Campus
Vocational, SEND, ESOL,
Higher Education

Ilford Campus
Adults and ESOL



Eligibility

- o 16-18
- o 19+
- o SEND

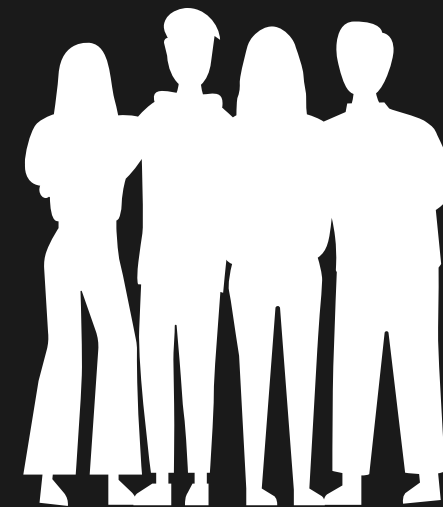

Contact Details

Contacts

info@ncclondon.ac.uk

[https://www.ncclondon.ac.uk/red
bridge](https://www.ncclondon.ac.uk/redbridge)

[0330 135 9000](tel:03301359000)



Prevista

Contact Details

for further information:
Leah Forsyth, Traineeship Manager
Leahf@prevista.co.uk

Tel: +44 (0) 20 7609 4198
Mob: +44 (0) 7739 176648

Summary

Traineeship Programme

Duration: up to 6mnths and includes Functional Skills Maths and English, Certificate in Employability and 100 hours work placement

Business Traineeship Programme

Duration: up to 6mnths and includes Functional Skills Maths and English, Certificate in Employability and 100 hours work placement with Amnick

Cyber Security Traineeship Programme

Duration: up to 6mnths and includes Functional Skills Maths and English, Certificate in Employability and 100 hours work placement with Decipher Cyber

Digital Marketing Traineeship Programme

Duration: up to 6mnths and includes Functional Skills Maths and English, Certificate in Employability, Level 2 Cert in Digital Promotion for business and 100 hours work placement

Eligibility

16-24 (25 with an EHCP)
NEETS
Not geographically restricted due to remote delivery

16-24 (25 with an EHCP)
NEETS
Not geographically restricted due to remote delivery

16-24 (25 with an EHCP)
NEETS
Not geographically restricted due to remote delivery

19-24 (25 with an EHCP)
NEETS
Not geographically restricted due to remote delivery

Digital Marketing Traineeship

The world of business Traineeship

Cyber Security Traineeship



Digital Marketing TRAINEESHIP

*In collaboration with MIQ – High Holborn House,
52 High Holborn, London WC1V 6RL*



Are you 19-24years old and have an interest in Digital Marketing?

Our traineeship programme is offering a package opportunity that will allow you to gain the competencies and experience for a solid foundation in Digital Marketing through Career Education Information Advice and Guidance and Industry Work Experience with MIQ.

This programme is ideal for young people who need the support to decide on the right next steps for them, especially considering the ever-changing economy.

On completion of the traineeship programme, successful learners may have the opportunity to secure employment with MIQ through the KICK START SCHEME or start an Apprenticeship.

- Fully funded training that provides recognised qualifications for the learners
- Tailored to the specific needs of the learner; based on an individual needs' assessment
- A building block for young people's future; and invaluable work experience in the Digital Marketing sector
- Skills and confidence to enter the labour market and secure long-term employment
- Progression opportunity into employment or Apprenticeship

Our Traineeship programme offers:

- Level 2 Certificate in Digital Promotion for Business
- Maths Functional Skills
- English Functional Skills
- Industry work placement
- Employability Certificate

We Are Digital is one of the UK's leading digital and financial inclusion training providers to councils, housing associations, charities, corporates and central government. Our vision is to empower people to enrich their lives and communities.

Contact us: 03333 444019 (option 2) Web: <https://www.we-are-digital.co.uk/trainees/>
Email: applicants@we-are-digital.co.uk





THE WORLD OF BUSINESS TRAINEESHIP

In partnership with AMNICK and QSTEP



Are you 16-24years old and have an interest in The World of Business?

Our traineeship programme is offering a package opportunity that will allow you to gain the competencies and experience for a solid foundation in Business and Marketing through Career Education Information Advice and Guidance and Industry Work Experience with AMNICK.

We will provide ongoing mentoring to support the journey to independence, self reliance and building successful career. This programme is ideal for young people who need the support to decide on the right next steps for them, especially considering the ever-changing economy.

On completion of the traineeship programme, learners will have the opportunity to start a career in the following fields:

- BUSINESS ADMIN AND SALES
- EVENT MANAGEMENT
- MARKETING AND RESEARCH
- GRAPHIC DESIGN
- SOCIAL MEDIA
- PROJECT MANAGEMENT
- HR



- Fully funded training that provides recognised qualifications for the learners
- Tailored to the specific needs of the learner; based on an individual needs' assessment
- A building block for young people's future; and invaluable work experience in the World of Business
- Skills and confidence to enter the labour market and secure long-term employment

Our Traineeship programme offers:

- Employability qualification
- Maths Functional Skills
- English Functional Skills
- Health and Safety in the Workplace qualification
- Industry work placement
- Job brokerage service

At Prevista, we have been supporting learners to succeed since 1996. Our ethos is to untangle training, making it accessible to everyone. By supporting every learner, young person, entrepreneur and delivery partner, we can help individuals achieve their maximum potential and ensure that success is sustainable.
You can refer via phone, email or through the apply now button on our website

Contact us: 020 7609 4198 Web: prevista.co.uk Email: leahf@prevista.co.uk



CYBER SECURITY TRAINEESHIP

In partnership with Decipher Cyber



Are you 16-24years old and have an interest in IT and CYBER SECURITY?

Our traineeship programme is offering a package opportunity that will allow you to gain the competencies and experience for a solid foundation in IT and Cyber Security through Career Education Information Advice and Guidance and Industry Work Experience with Decipher Cyber.

We will provide ongoing mentoring to support the journey to independence, self reliance and building successful career. This programme is ideal for young people who need the support to decide on the right next steps for them, especially considering the ever-changing economy.

On completion of the traineeship programme, successful learners can have the opportunity to secure employment with Decipher Cyber.



- Fully funded training that provides recognised qualifications for the learners
- Tailored to the specific needs of the learner; based on an individual needs' assessment
- A building block for young people's future; and invaluable work experience in the Cyber Security sector
- Skills and confidence to enter the labour market and secure long-term employment
- Progression opportunity into employment with Decipher Cyber

Our Traineeship programme offers:

- Employability qualification
- Maths Functional Skills
- English Functional Skills
- Health and Safety in the Workplace qualification
- Industry work placement
- Mentoring support throughout
- Job brokerage service

At Prevista, we have been supporting learners to succeed since 1996. Our ethos is to untangle training, making it accessible to everyone. By supporting every learner, young person, entrepreneur and delivery partner, we can help individuals achieve their maximum potential and ensure that success is sustainable.

Contact us: 020 7609 4198 Web: prevista.co.uk Email: leahf@prevista.co.uk

PRINCE'S TRUST

Summary

Programmes

- Team – Personal Development (12 weeks) Age 16-25 – Runs in Colleges
- Explore (personal development) (12 weeks) Age 16-25. Runs in our centres – 2 days per week
- Get Started (industry-specific tasters) (1-2 weeks) Age 16-30 – Various locations and industries
- Get Into (industry-specific employability programmes) (2-4 weeks) Age 16-30 – Various locations and industries
- Get Hired (fast track to interviews for real jobs) (2 days) Age 18-30 – Speed interviewing for real jobs
- Health & social Care Programmes (5 days) Age 18-30. Access to jobs in H&SC Sector
- Enterprise (start a business) (4 days) Age 18-30. Help to start a new business
- Development Awards (Grants) Age 16-30. Grants up to £500 to help with ETE
- Mentoring (1 year) Age 16-30. Tailored 1-2-2 support

Eligibility

The Prince's Trust

The Largest Youth Charity in the UK, a million young people have started something with The Prince's Trust – becoming health workers, sports coaches, youth workers, fashion designers, builders, and business owners.

- Our courses and programmes are available for any young people (16-30 years old), and we also support younger young people within schools and education settings.
- All of our courses are totally free, and we will pay for all attendees travel for the duration of any programme#
- All young people are welcome and do not have to be claiming benefits to be eligible
- Our main London centres are in Southwark and Tower Hamlets
- Although our services are open to any young people in the age range, we are specifically interested in working with the hardest-to-reach groups, including care-leavers, refugees, ex-offenders, and those from statistically deprived (IMD 1&2) areas

Contact Details

For more London information and to sign up to email updates, please email:
London Outreach
LondonOutreach@princes-trust.org.uk

To refer a young person, please call
0800 842 842

For LBBD-specific requests, you can email Samii Miller
Samii.Miller@princes-trust.org.uk

STC group - Training Centre

Summary

2-week Trade Short Courses

L1 accreditation in either Bricklaying, Tiling, Painting & Decorating, Plumbing, Electrical and Carpentry. Course includes a free Health & Safety L1, CSCS test and Card. Clients take complete further weeks on different trades to become multi-skilled.

L2 apprenticeships in trade - minimum of 12 months, Bricklaying, Tiling, Painting and Decorating, Carpentry and Plumbing

CITB CSCS Testing Centre

As a stand alone available commercially. Provision included in the 2-week trade short courses

Business Traineeships

Our accredited pre-Apprenticeship (Traineeship) programme is a 12 -week training and job placement induction course that provides candidates with the confidence, presentation and pre-employment support and skills to find that all important first job and to taking that all important first step in starting an apprenticeship in the industry of their choice.

The first 6 weeks are classroom based at our Romford branch, which includes the guaranteed opportunity to meet and interview with employers from week 4. After the classroom-based learning those successful in their interview will start a paid 6-week work placement with the expectation of then completing a successful apprenticeship.

Luke Reinbach who runs this program is always available to attend schools and referral partners to discuss the program further.

Business Apprenticeships

The STC Group deliver L2 to L5 accredited apprenticeship qualifications for new and existing workforces, which includes supporting employers affected by the apprenticeship levy.

The qualifications we deliver are in Business admin, Recruitment, Customer service, and Accounting, with course lengths anything from 12 months for a level 2 to 15-18 months for a L3.

Hair and Beauty & Personal Training Short Courses

Our Hair & beauty courses are delivered in a vocational environment with hands on experience in the workplace, enabled by our beauty salon partner Glitz and Glam based in Romford; it is the perfect place to start your beauty therapy career. Courses are suitable for beginners to experienced professionals looking to gain qualifications or move towards supervision, management, or self-employment. Our Personal Training courses are delivered via blended learning i.e. At a gym and online coursework supported by the tutors.

Eligibility

Fully funded for candidates 19yrs + claiming JSA, ESA and Universal Credit. Funding currently only covers clients living in a London Borough postcode. Courses run every 2 weeks Mon-Fri 8am to 4pm. The courses can also be accessed commercially for clients not eligible for the funding option. This includes completing a CSCS test as a stand-alone requirement.

Funded for candidates 16yrs + In order to sign up we require the candidate to be in the relevant trade employment before starting the course with the employer fully supportive in giving the candidate the time required to complete the qualification.

16–18-year-olds (Traineeship) To be eligible the applicant must have not already achieved a L3 or previously completed an apprenticeship.

Geographical areas covered Havering & neighbouring boroughs for candidates that can travel to our Romford branch.

Open days every Thurs at our Romford branch from 2pm. To book a place refer to Luke Reinbach.

New traineeship classes start every 6 weeks throughout the year.

Our apprenticeship qualifications can be delivered to anyone that is 16yrs+ and not in full time education. Graduates can now complete an apprenticeship qualification as long as the skill they are learning is something new. We also upskill current staff looking to add a qualification to their CPD.

19yrs +

These courses can be funded and commercially run depending on eligibility which includes accessing funding through student loans

Contact Details

For more information or to refer a client please contact our Harold Wood Training Centre on 0345 5652656 or e-mail info@thestcgroup.co.uk

Fozia Akhtar

Learner Recruitment Officer

Phone: 0345 565 2656

Mobile: 07719 046008



True Cadence

Summary

The Music Industry Masterclass (16-25)

This once-weekly, expert-led 9-month programme teaches young people about the business side of the music industry. You will also enhance your employability skills by planning, delivering, and evaluating your own creative project. Thus, making your resume more appealing to other employers in the music/creative industries.

The Music Industry Masterclass has been funded to run until 2025. Express your interest in joining the next cohort.

The Expression Project (18-25)

This programme has been co-designed with aspiring artists/musicians to support them in building confidence and enhancing their live performance skills. You will also build project and events management skills by planning, delivering, and evaluating a live music event.

We Create (8-15) and Coast 2 Coast Masterclass (16-25)

These collaborative music-making programmes support children and young people to write and record a release-ready EP, build confidence and teamwork skills. Together they will enhance their songwriting skills and grow creatively.

Music and Mindfulness (various age groups)

This music therapy programme can be tailored to individuals of all ages including those with SEND and the elderly. Working with an activity facilitator or a Health and Care Professions Council (HCPC) registered music therapist, participants will be guided to explore and benefit from the healing powers of music.

Eligibility

- 8-15 and wants to build/enhance their music and songwriting skills.
- 16-25 years old and interested in having a career in the music industry.
- Resides in Barking and Dagenham, Havering, Redbridge, Newham, Tower Hamlets, Hackney, and Waltham Forest.
- Do not have a job and are not in education or training; or
- Are employed and want to improve your music industry knowledge, music-making, and employability skills.

Contact Details

Contacts

Website: www.truecadence.org

Phone: 02037275134

Email: Programmes@truecadence.org or Info@truecadence.org

How to join

Expression of interest form (Self-referral)

<https://forms.office.com/r/TtQhqTzyCZ>

Referral from organisations

<https://forms.office.com/e/8sK9WCGTEn>

Referral forms for organisations are also available in Word and PDF formats.

Additional info: Unless commissioned to deliver this work privately, the running of these programmes depends entirely on the funding available. For all current funded offers, please contact us or visit our website.





Street League



Summary

What we do:

- 6-8-week sport and employment programme
- FREE Sport activities and fitness classes every Tuesday - Friday
- FREE Employability focused sessions every Tuesday - Friday
- One - to - one & group support in person
- Aftercare provided for 1 year when each participant gains employment

Travel expenses paid up to £5 per day

Location: East Ham Leisure Centre, E6 2RT.

Recruitment: Every Tuesday.

We continue to support young people remotely over the phone and via email

We offer 1:1 help with CVs and cover letters, application support and send weekly vacancy bulletins.

Offer online courses such as Functional Skills, Sports Coaching, CSCS, Hair and Beauty, Fitness and more.

Eligibility

16-24-year-olds who are not in employment, education, or training.

Unless the employment is under 16 hours.

Living in a London borough.

Contact Details

Progressions Coordinator for East London Street League Tiersha Carter
Tiersha.carter@streetleague.co.uk

Outreach Coordinator for East and South London Street League
Jessica.gatfield@streetleague.co.uk

SUMMARY

Supported Internship that offers young people real life work experience whilst being supported by a job coach on site daily.

The program is taught in real workplaces in industries such as childcare and retail. The skills learnt are transferable, so it is important for young people to gain these skills in a real work setting alongside the employed staff.

This experience will equip young people with the workplace skills necessary to aid them into achieving sustainable paid employment.

The Program:

- Funded for learners with an EHCP
- 36-week program
- 3 days in a work placement
- 1 day in the classroom learning Employability skills, Maths & English
- Starts at any time of the year
- Supported by a job coach
- Small classes

ELIGIBILITY

Young people must have the below:

·Be in receipt of an Educational, Health and Care Plan (EHCP)

·Age 16-24

·Resident of Barking & Dagenham, Newham, Havering, or Redbridge.

Be work ready

CONTACTS

www.talper.co.uk

Info@talper.co.uk

Andrea Cupper

07756592981

andrea.cupper@talper.co.uk

Lisa Talbot

07756592980

lisa.talbot@talper.co.uk